



**Chhattisgarh State Renewable Energy Development Agency (CREDA)**  
(Dept. of Energy, Govt. of Chhattisgarh)

Near Energy Education Park, Village Fundhar  
VIP (Air Port Road) Raipur 492015 (C.G.)  
Ph.: 91-7587455652

*E-mail: [credatendercell@gmail.com](mailto:credatendercell@gmail.com), Website: [creda.co.in](http://creda.co.in)*

**TENDER DOCUMENT No. 194245/CREDA/CONTROL ROOM/2026-27**

**Dated: 25-06-2026**

**E-TENDER FOR STANDARDIZATION OF RATES FOR THE FABRICATION, SUPPLY AND INSTALLATION OF TWIN WALL (SANDWICH) INSULATED CONTROL ROOMS OF VARIOUS SIZES FOR SPV POWER PLANTS AT VARIOUS SITES IN STATE OF CHHATTISGARH**

Particulars	From Date & Time	To Date & Time	Place
Date of issue of notice inviting bid	25.06.2026 05:00 PM	-----	-----
Period of availability of bidding document at website	25.06.2026 05:00 PM	15.07.2026 05:00 PM	<a href="http://www.creda.co.in/Tenders">www.creda.co.in/Tenders</a>
Submission of Pre Bid queries in writing	25.06.2026 05:00 PM	01.07.2026 12:00 PM	Pre-Bid queries can be emailed on <a href="mailto:credatendercell@gmail.com">credatendercell@gmail.com</a> or to be submitted hard copy at CREDA HO, Raipur
Pre-Bid Meeting	01.07.2026 12:00 PM	01.07.2026 02:00 PM	To be held at Conference Hall CREDA HO, Raipur
Display of Sample	07.07.2026 03:00 PM	07.07.2026 05:00 PM	At CREDA Conference Hall, CREDA HO, Raipur
Submission of Online Bid (Technical + e Price Bid) and Submission of Documents in hard copy	25.06.2026 05:00 PM	15.07.2026 05:00 PM	<a href="https://eproc.cgstate.gov.in">https://eproc.cgstate.gov.in</a>
Opening of Technical Bid	17.07.2026 03:00 PM Onwards		At CREDA H.O., Conference Hall, Raipur. ( <a href="https://eproc.cgstate.gov.in">https://eproc.cgstate.gov.in</a> )
Evaluation of technical bid	21.07.2026 12:00 PM Onwards		At CREDA Conference Hall. CREDA HO, Raipur
Opening of e- Price Bid	24.07.2026 03:00 PM Onwards		At CREDA Conference Hall. CREDA HO, Raipur

**Tender Document Cost– Rs. 10,000.00 + 18% GST = Rs. 11,800.00**

**(in words Rupees Eleven Thousand Eight Hundred Only) to be deposited in CREDA's account along with EMD via Demand Draft/Pay Order or RTGS/ NEFT.**

Document can be downloaded from our website [www.creda.co.in](http://www.creda.co.in) or from Chhattisgarh e-Procurement portal i.e. <https://eproc.cgstate.gov.in>.

**CHATTISGARH STATE RENEWABLE ENERGY DEVELOPMENT AGENCY****CONTENTS**

<b>Section</b>	<b>Description</b>	<b>Page No.</b>
	Notice Inviting Tender	<b>03</b>
	Check List	<b>04</b>
	Details of EMD and Tender Document Fee	<b>05</b>
	Undertaking of the Tenderer	<b>06</b>
Section-1	Instructions for Tenderers- Eligibility Criteria	<b>07</b>
	Bidding Process/EMD and Tender document Fee/Submission of Documents/ Specific Amendments	<b>08</b>
	GST&TIN/The Bid/Analysis of Rate Registration of Bidder/Validity/Terms& Conditions etc.	<b>09-11</b>
Section-2	General Condition of Contract, Definitions/Contract Document/Manner/ Variations, Additions & Omissions/Inspection/Completion work/ Eligible SI Default Liability/Force Majeure/Rejection of works etc.	<b>12-19</b>
Section-3	Scope of Work	<b>20</b>
Section-4	Technical Specification for Control Room	<b>21</b>
Section-5	Annexures, Specifications, Forms	<b>21</b>
	Annexure-I - CERTIFICATE OF COMPLETION	<b>22</b>
	Annexure – II – Format for Affidavit (Declaration of Conflict of Interest)	<b>23-24</b>
	Annexure-III - e-Price Bid	<b>25-26</b>
	Annexure-IV - Draft Agreement	<b>27-30</b>
	Annexure-V - Drawing for Sandwich Control Room	<b>31-35</b>
	Schedule- I Part-A General Instructions	<b>36</b>
	Schedule- II Part –B Commercial Information	<b>37</b>
	Schedule-III Part-C Technical Information	<b>38</b>
	Schedule- IV Technical Deviations	<b>39</b>
	Site Clearance Certificate	<b>40-41</b>

**NOTICE INVITING BID**

CREDA invites online bids for standardization of rates for Fabrication, Supply and Installation of Twin wall (Sandwich) insulated Control Rooms of various sizes for SPV Power Plants at various sites of State Chhattisgarh from registered System Integrators/Contractors of CREDA for SPV Programs with 03 years good track record in SPV project related fabrication works as per following details-

S. No.	Item Description	Cost of Tender Document	EMD	Essentials
1.	Fabrication, Supply and Installation of Twin wall (Sandwich) insulated Control Rooms of various sizes for SPV Power Plants at various sites of State Chhattisgarh	Rs 10,000.00 +18% GST = Rs.11,800.00	Rs. 5,00,000.00	As per clause no. 1a to 1f of Eligibility Criteria (Page no.7)
<b>TOTAL</b>		<b>Rs. 11,800.00</b>	<b>Rs. 5,00,000.00</b>	

**Important Events and time schedule for this tender are as follows –**

Particulars	From Date & Time	To Date & Time	Place
Date of issue of notice inviting bid	25.06.2026 05:00 PM	-----	-----
Period of availability of bidding document at website	25.06.2026 05:00 PM	15.07.2026 05:00 PM	<a href="http://www.creda.co.in/Tenders">www.creda.co.in/Tenders</a>
Submission of Pre Bid queries in writing	25.06.2026 05:00 PM	01.07.2026 12:00 PM	Pre-Bid queries can be emailed on <a href="mailto:credatendercell@gmail.com">credatendercell@gmail.com</a> or to be submitted hard copy at CREDA HO, Raipur
Pre-Bid Meeting	01.07.2026 12:00 PM	01.07.2026 02:00 PM	To be held at Conference Hall CREDA HO, Raipur
Display of Sample	07.07.2026 12:00 PM	07.07.2026 02:00 PM	At CREDA Conference Hall, CREDA HO, Raipur
Submission of Online Bid (Technical + e Price Bid) and Submission of Documents in hard copy	25.06.2026 05:00 PM	15.07.2026 05:00 PM	<a href="https://eproc.cgstate.gov.in">https://eproc.cgstate.gov.in</a>
Opening of Technical Bid	17.07.2026 03:00 PM Onwards		At CREDA H.O., Conference Hall, Raipur. ( <a href="https://eproc.cgstate.gov.in">https://eproc.cgstate.gov.in</a> )
Evaluation of technical bid	21.07.2026 12:00 PM Onwards		At CREDA Conference Hall. CREDA HO, Raipur
Opening of e- Price Bid	24.07.2026 03:00 PM Onwards		At CREDA Conference Hall. CREDA HO, Raipur

Technical Bid and Price Bid shall be submitted online only at <https://eproc.cgstate.gov.in>. However Technical Bid (as per the checklist) also has to be submitted duly signed hard copy at Executive Engineer (Tender Cell). If there is any discrepancy in the e-Bid and hard copy, only the documents in e-Bid shall be valid. **In no case the hard copy of documents shall be evaluated, they are only for record keeping by CREDA.** Bidders are advised to follow the instructions provided for Registration and e-Submission Process accordingly. (For any query about e-bidding please visit user manual at <https://eproc.cgstate.gov.in>).

Details of this tender are mentioned at Tender Documents which can be downloaded from our website- [www.creda.co.in](http://www.creda.co.in).

**The Bidder should have to deposit Tender document cost along with EMD as mentioned above through Demand Draft/Pay Order or NEFT/RTGS payable to CREDA Raipur while submitting tender.**

Bidders are requested to submit their suggestions/objections/ reservations if any with details so as to avoid any confusion and to ensure clarity and transparency regarding the Bid in writing or by e-mail.

Any Addendum/Corrigendum/Amendment Notice if arises will only be uploaded on CREDA's Website.

CREDA reserves all rights to accept/reject any or all tenders in full/part without assigning any reasons.

**Chief Engineer  
H.O. CREDA, Raipur (CG)**

**CHECK LIST OF DOCUMENTS TO BE UPLOADED IN THE E-BIDDING PORTAL**

To ensure that your Bid uploaded on the Chhattisgarh e-Procurement portal i.e. <https://eproc.cgstate.gov.in> is complete in all respects, please go through the following checklist & tick mark for the enclosures attached with your Bid –

S.N.	Envelope	Description	Compl ied(Yes/ No)	Page No
1.	<b>A. Pre- Qualification</b>	EMD + Tender Document Fee submission form of the bidder confirmed by CREDA (as on page – 5)		
2.		Scanned copy of Undertaking of the Bidder as mentioned on Page –6 of the tender document on the letter head of bidder		
3.		Scanned copy of original tender document duly signed & with stamp on each page, as a confirmation of acceptance of the Terms & Conditions (T&C).		
4.		PAN, GSTIN issued in the name of the bidder		
5.		Self-certificate from Bidder on not being a debarred from Government contract or a blacklisted company.		
6.		Declaration of conflict of interest - by bidder about any relatives working with CREDA and Affidavit ( <b>Annexure II</b> )( <b>Hard Copy to be submitted as per Clause 4d, Section – 1</b> )		
7.		Copy of Registration: Certificate as System Integrator of CREDA in SPV Program valid at the time of submission of bid.		
8.	<b>B. Technical and Financial Qualification</b>	Original Net Worth Certificate duly signed by Chartered Accountant as on 31 <sup>st</sup> March 2025/31 <sup>st</sup> March 2026.		
9.		Original certificate for last three financial years Turnover i.e., 2022-23, 2023-24, 2024-25/2025-26 of work done in SPV Projects related fabrication works.		
10.		Original ITRs for last three financial Years i.e. 2022-23, 2023-24, 2024-25/2025-26 of the bidder		
11.		Completion and Performance Certificates of installation and commissioning of Twin wall (Sandwich) insulated control room by the Bidder in Govt. Scheme of any state or Market Mode Scheme of CREDA in last three financial years.( <b>Annexure I</b> )		
12.		Manufacture Authorization certificates of major components of Control Room.		

**Note:-** Bidders shall have to also submit the original hard copies of the above mentioned documents.

**Details of EMD and BID Document Fee**

Name of A/c	CREDA
Bank & Branch Name	ICICI Bank, Pachpedi Naka, Raipur
Bank Account Number	134601000400
Branch IFSC Code	ICIC0001346

Tender No. and Date	
Name of the Bidder	
<b>Bidder's Bank Account Details</b>	
(i) Name of the bank	
(ii) Branch	
(iii) IFSC code	
(iv) Account No.	EMD-.....;Bid Document Fee-.....
(v) Transaction reference number	EMD-.....;Bid Document Fee-.....
(vi) Date of transaction	In Rs. ..../- In Words -(.....)
(vii) EMD	In Rs. ..../- In Words -(.....)
(viii) Bid Document Fee	EMD-.....;Bid Document Fee-.....

**\*NOTE –**

- 1. The EMD and the Tender Document Fee shall have to be deposited as mentioned in the NIT in CREDA's bank account (amount mentioned above). Bidder shall have to upload the transaction details as above or a scanned copy of the DD (if transaction is done through DD)**
- 2. In case the transaction is done through DD, the original DD has to be submitted in envelope as per Clause 4(d).**

**UNDERTAKING OF THE TENDERER**

I/We have read carefully and examined the notice inviting Bid, schedule, General Rules and terms and conditions of the contract, special conditions, Schedule of Rates and other documents and Rules referred to in the tender document for the supply.

I/We hereby Bid my rates for the execution of the work for CREDA as specified within the time stipulated in the schedule in accordance with all aspects with the specifications, designs, drawings and instructions with such conditions so far as applicable.

I/We agree to keep the tender valid for **One Hundred Eighty (180) days** from the due date of submission thereof and not to make any modifications in its terms and conditions.

A sum of **Rs Five Lacs** is hereby forwarded as **Earnest Money** in the form of crossed demand draft / RTGS / NEFT payable to CREDA at Raipur (C.G.). If I/We, fail to commence or complete the sanction ordered in specified time or fail to fulfill the any condition of tender document, I/We agree that the CREDA shall, without prejudice to any other right or remedy, be at liberty to forfeit the said Earnest Money absolutely. The said Earnest Money shall be retained by CREDA towards security deposit to execute all the works referred to in the tender documents upon the terms and conditions contained or referred to therein and to carry out such deviations as may be required by CREDA.

I/We hereby declare that I/We shall treat the tender documents, specifications and other records connected with the work as secret/confidential and shall not communicate information derived there from to any person other than a person to whom I/We have authorized to communicate the same or use the information in any manner prejudicial to the safety of CREDA/Government.

I/We shall abide to all the laws and shall be responsible for making payments of all the taxes, duties, levies and other Govt. dues etc. to the appropriate Govt. departments.

Our GST Registration No..... The PAN No. under the Income Tax Act is\_\_\_\_\_.

I/We shall be responsible for the payment of the respective taxes to the appropriate authorities and should I/we fail to do so, I/we hereby authorize CREDA to recover the taxes due from us and deposit the same with the appropriate authorities on their demand.

Dated:  
Place:

**Signature**

**Name of tenderer with seal.....**

**Witness :**

Signature:.....

Name:.....

Postal Address:.....

.....

**SECTION - 1**  
**INSTRUCTIONS FOR TENDERERS**

**1. ELIGIBILITY CRITERIA:**

- a. Bidders must have experience in at least any three of the last consecutive five financial years: 2021-22, 2022-23, 2023-24, 2024-25 and 2025-26 as per the details mentioned below-

S. No.	Particular	Minimum Experience
1	Twin wall (Sandwich) insulated Control Rooms of various sizes for SPV Power Plants	05 Nos. of Twin wall (Sandwich) insulated Control Rooms of various sizes for SPV Power Plants

- b. Bidders will have to submit experience of certificates containing complete system details from the concerned state/central agencies/department document issued by competent authority duly sealed and signed along with bid document. Experience certificate shall be submitted in attached format (as per **Annexure – I**) or other format containing similar information shall be considered only in-case submitted in Hindi / English Language only. At the time of opening of technical bid, bidders shall have to present original reports/certificate as above.
- c. Tenderers must have a Positive Net worth (**Positive Net worth means “Net value of the Assets minus (-) Net value of liabilities”**) of **Rs. 10 Lakhs as on 31<sup>st</sup> March 2025/31<sup>st</sup> March 2026**. They shall have to submit **Original CA Certificate** duly signed by a qualified and registered Chartered Accountant having UDI number as a proof. Produced certificate must tally with the audited balance sheet.
- d. Bidders should have an aggregate turnover of **Minimum Rs. 50 Lakhs** in last three consecutive years i.e. 2022-23, 2023-24, 2024-25/2025-26 in SPV Projects. Certified copies of the annual returns and audited balance sheet submitted to the Registrar of Companies/ Income Tax Authorities should be enclosed. For the preceding years an **Original Summarized Sheet** of turnover certified by registered CA must be enclosed.
- e. Tenderer who are debarred from business by Govt. /Govt. Agency in any state would not be eligible to participate in this bid. A self-declaration should be submitted by the bidder to this effect, failing which bid shall be rejected.
- f. Even though the bidders meet the above qualifying criteria, they are subject to be disqualified if they have:
- Made misleading or false representations in the forms, statements, affidavits and attachments submitted in proof of the qualification requirements; and/or
  - Record of poor performance such as abandoning the works, not properly completing the contract, inordinate delays in completion litigation history, or financial failures etc.; and/or
  - Participated in the previous bidding for the same work and had quoted unreasonably high or low bid prices and could not furnish rational justification for it to CREDA.

**2. BIDDING PROCESS -**

For ease of accessing the e-bidding website and registration the following is to be done by bidder –

- Visit <https://eproc.cgstate.gov.in>
- Prospective bidders are requested to download, read and understand the Manuals present on the website so as to clearly understand the bid submission process.**
- The user will be directed to e-bidding page where all information regarding registration is available along with helpline details.
- Technical bid and Price Bid shall be submitted online only at <https://eproc.cgstate.gov.in> latest by **05.00 PM on 15.07.2026** Bids submitted after scheduled time and date shall not be considered.

**3. EMD AND TENDER DOCUMENT FEE-**

Earnest Money Deposit of Rs. Five Lacs submitted in the form of Demand Draft/Pay Order or RTGS/NEFT as mentioned in the NIT vide no. 3461/CREDA/ CONTROL ROOM/ 2026-27 Date: 25.06.2026, EMD submitted in any other form e.g. **Cash/Bank Guarantee/FDR /TDR etc. shall not be accepted.**

- a. Each Bidder should submit Bid Document Fee and earnest money in the form of Demand Draft/Pay Order or RTGS/NEFT. Each bidder should submit Tender Document Fee and Earnest Money Deposit (EMD) in the form of RTGS/NEFT as single transaction only as mentioned in the Bid No. **194245/CREDA/CONTROL ROOM/2026-27 Dated 25-06-2026.**
- b. **Tender Document Fee and EMD submitted in any other form e.g. Cash/Bank Guarantee/FDR/TDR etc. shall not be accepted.**

**4. SUBMISSION OF DOCUMENTS –**

- a. All the documents including technical and financial Bid should be submitted online on Chhattisgarh e-Procurement portal <https://eproc.cgstate.gov.in> as per the items mentioned in the Check list on page no.06 in this bid.
- b. Bidders are advised to finish all the bidding portal related activities such as registration, USB certificate/token approval, and payments etc. well in advance so as to avoid last minute difficulties during the bid submission.
- c. Bidders are also advised to make themselves fully aware with the bid submission mechanism to avoid last minute hassles and doubts during bid submission. CREDA shall only entertain genuine technical issues/glitches, provided that the bidder submits evidence regarding the same.
- d. Additionally, the bidders shall also have to submit all the documents, in original hard copy, as required in this bid as per the checklist on page 06 during the opening of technical bid. Bidders shall have to submit only the documents as per the checklist in the following envelopes.

**Envelope A – Pre Qualification Documents (original DD should be submitted in this envelope)**

**Envelope B –Financial Qualification Documents.(GST, PAN; Net worth; Turnover; ITR and Balance Sheet)**

**Envelope C –Technical Qualification Documents**

**Note: The Envelopes mentioned above are only for submission sake only and must not be related with the Envelopes mentioned in the context of the checklist on page-06.**The documents submitted in hard copy (offline) before CREDA officials must match with those submitted in the Chhattisgarh e-Procurement portal. Any document other than the uploaded document shall not be considered. CREDA's tender committee will only evaluate the documents submitted on Chhattisgarh e-Procurement portal. In no case the hard copy of documents shall be evaluated, they are only for record keeping by CREDA.

**5. SPECIFICATION AMENDMENTS -**

- a. The Specifications of Twin wall (Sandwich) insulated Control Rooms should be as per prevailing CREDA norms, as specified in the tender. If any amendments are issued by CREDA in due course of time, in this context, then those shall be applicable under this bid.
- b. CREDA reserves the right to amend or change minor specifications of the entire or any component of Control Rooms even after the issuance of sanction order as per the site conditions and demand.

**6. GST & PAN-**

Bidder shall have to submit copies of GST registration number and PAN numbers issued by the appropriate authority.

**7. THE BID -**

- a. The Pre-Qualification, Technical-Financial Qualification Documents and Price Bid, other related documents must be uploaded in the portal i.e. <https://eproc.cgstate.gov.in> from 25.06.2026, 05:00 PM onwards till 15.07.2026 up to 05:00 PM.
- b. Nobody is authorized to receive or grant receipt for Bid delivered on behalf of CREDA.  
**Bid received through any other mode shall not be considered and shall be rejected**

**8. ANALYSIS OF RATE -**

Bidder should quote their rates considering variation of site conditions and all other factors in price of different components and keeping the quantum and quality of work in mind. In the event that any bidder quotes rates that are exceptionally low or exceptionally high and are found to be unreasonable or non-workable in the opinion of CREDA, the Tender Evaluation Committee reserves the right to conduct a market survey and/or rate analysis to assess the feasibility of such rates. The findings of such survey/analysis shall be placed on record, and CREDA may reject such bid if the quoted rates are determined to be unworkable or detrimental to the satisfactory execution of the work.

**9. REGISTRATION OF BIDDER –**

The bidder shall be registered with CREDA as System Integrator/Contractor/Vendor at the time of submission of the bid. In the event that the bidder is not registered as System Integrator/Contractor/Vendor with CREDA at the time of bid submission, the bidder shall obtain such registration prior to the execution of the Contract Agreement with CREDA.

**10. VALIDITY -**

Full descriptive particulars and complete specifications should accompany the offer. Offers should be kept open for acceptance for at least 180 days from the date of opening. After finalization of this Bid the approved rates shall be valid till **two years** from the date of award; however, CREDA shall have liberty to increase or decrease this validity if needed.

**11. TERMS & CONDITIONS -**

- a. The terms, conditions and specifications mentioned in Bid document shall be binding on the Bidders and no condition or stipulation contrary to the conditions shall be acceptable. It may please be noted that the Bidders who do not accept terms and conditions stipulated in this Bid documents, their offers shall be liable to be rejected out-rightly without assigning any reason whatsoever.
- b. Each page of Bid document & enclosures shall be signed by the Bidder and seal affixed. All the pages of the documents issued must be submitted along with the technical offer. In case of any corrections / alterations in the Bid, the Bidder should attest the same; otherwise, Bids may not be considered.
- c. Bidders are also instructed to submit their Bids in properly arranged manner (with index, proper paging and with flags on important documents). Incomplete, lose, conditional or improper arranged Bids will not be accepted.

**12. CREDA RESERVES THE RIGHT-**

- a. To reject or accept any or all Bids fully or partly without assigning any reason on the grounds considered advantageous to CREDA, whether it is the lowest Bid or not.
- b. To split the quantities against the Bid further for the same items/work. No reason will be assigned by CREDA for this and will be binding on the Bidders.
- c. To increase or decrease of aggregate quantities as per discretion or circumstances.
- d. Due to large quantum of work & limitation of the time period for completion of the work CREDA may, if required, take consent from other eligible Bidders if they agree to work on rates approved by CREDA.
- e. CREDA may undergo agreement with those eligible Bidders who give consent to work on rates standardized by CREDA and may allocate work to them. Rates approved through this Bid may be standardized for all eligible Bids to work for **two year from the date of award**. However, CREDA reserves right to curtail or extend this period.

- f. CREDA reserves the right to amend or change minor specifications of the entire or any component of Solar Power Plant system even after the issuance of sanction order as per the site conditions and demand.

**13. COMMUNICATIONS-**

- a. All the communication between Bidder and CREDA shall be in writing. Notice sent by Fax or other Electronic means shall be effective on confirmation of the transmission. Notice sent by registered post or speed post shall be effective of delivery or at expiry of normal delivery period as under taken by Postal Service.
- b. Offers through Telegraph/Fax/Emails/Post/Courier or open offers etc. received shall be summarily rejected.

**14. PRE-BID QUERIES SUBMISSION IN WRITING-**

- a. All suggestions, doubts, confusion, request, queries etc., shall have to be presented to CREDA in writing or through email to [credatendercell@gmail.com](mailto:credatendercell@gmail.com) on or before **01.07.2026 till 12:00 PM**. After that any representation in this regard shall not be considered. A Pre-Bid Meeting shall be held on **12:00 PM** Date **01.07.2026** at CREDA conference hall to discuss and clarify the queries received within the prescribed period. Only those queries submitted on or before the specified deadline shall be taken up for discussion during the Pre-Bid Meeting
- b. The purpose of pre-bid queries is to clarify issues and questions related to this Bid that can be raised at that stage. Any amendments in the bid documents which may become necessary as a result of pre-bid queries received shall be part of original Bid document and communicated through corrigendum. On CREDA website [www.creda.co.in](http://www.creda.co.in) and on Chhattisgarh e-Procurement Portal <https://eproc.cgstate.gov.in>.

**15. TECHNICAL CRITERIA -**

The Bidder should have sufficient technically qualified and well-experienced manpower for execution of the project and after sales service of the systems. These details may be called by CREDA and in case there is any deficiency found the Bidder may be debarred.

**16. FORFEITURE OF EARNEST MONEY DEPOSIT-**

It should be clearly understood that in the event of Bidder failing to enter into the agreement in the prescribed format on their quoted rates and also fails to execute assigned works under any Scheme of CREDA, within stipulated time, if he is so communicated within the validity period of the offer, the full amount of earnest money will be forfeited and Bidder shall be blacklisted and/or debarred from future business with CREDA including future participation in bids up to three years. CREDA's decision in this regard will be final and binding on the Bidders.

**17. PRICE OF FABRICATION, SUPPLY, INSTALLATION, AND COMMISSIONING OF TWIN WALL (SANDWICHED) INSULATED CONTROL ROOMS-**

- a. The Price quoted for Twin wall (Sandwiched) Insulated Control Rooms with 5 years warranty, insurance etc. The GST shall be paid extra as per prevailing rate (the GST regulation notification no. 8/2021-Central Tax (Rate) dated 30.09.2021). The prices shall be filled exactly as per e-Price **Bid enclosed**.
- b. Any change in GST shall be become applicable during the period of contract.
- c. In this regard if there is any change in the composition ratio of goods and services by any Authority/ Courts, same shall be applicable.
- d. **There shall be no escalation of rates under any circumstances.**

**18. ENGINEERING DOCUMENT-**

Bidders will have to submit Engineering Documents with technical details, drawings, Specifications of components and make etc. to CREDA for approval, as and when asked by CREDA. Works may only be started out only after approval of the Engineering Document and their samples.

**19. SAMPLES –**

Bidders shall be required to display and submit a sample panel of minimum 2 square feet area of 50 mm thick Twin-Wall (Sandwich) Insulated PUFF Panel for evaluation during the sample assessment process.

**20. INSPECTIONS-**

CREDA reserves right to inspect the material at Godowns / Temporary Stores before dispatch and also at works sites.

**21. MANDATORY DEDUCTION -**

- a. CREDA shall deduct various statutory taxes like IT TDS, GST TDS and various cess on the payment made by the beneficiaries as contribution to SI's and subsidy payable by CREDA i.e. total cost of system.
- b. **WCT-** This deduction will be made at the rate of 01% on the total cost (including beneficiary share) of the system.
- c. **Royalty-** In the absence of Royalty clearance certificate royalty will be deducted at the market rate on the consumption of minor minerals like sand and aggregates.

**22. CORRUPT OR FRAUDULENT PRACTICES-**

- a. The CREDA requires the Bidder/SI to strictly observe the laws against fraud and corruption in force in India, namely, Prevention of Corruption Act, 1988.
- b. It is required that each Bidder/SI (including their respective officers, employees and sub-contractors) adhere to the highest ethical standards, and report to the Government/Department all suspected acts of fraud or corruption or coercion or collusion of which it has knowledge or become aware, during the tendering process and throughout the negotiation or award of a contract.

**23. MANDATORY EMPLOYMENT-**

Qualified diploma engineer with minimum wage rupees 15000/- per month for works above rupees 20 lacs and Qualified graduate engineer with minimum wage rupees 25000/- per month for works above rupees 01 crore shall have to be deployed by the System Integrator. (As per CG Govt.'s order no. F7-17/2020/1-6 Dated 02.12.2020)

**24. TAX OBLIGATIONS -**

CREDA shall deduct TDS for Income Tax, applicable cess on Civil Work etc. under various acts and deposited with the appropriate authority. Costs and taxes before execution of agreement with CREDA so as to ensure tax deposition as per Government Rules accordingly.

**25. JURISDICTION OF THE COURT-**

Any dispute arising out of the contract shall be subject to the jurisdiction of Hon'ble High Court of Chhattisgarh.

**SECTION - 2**

**GENERAL CONDITIONS OF CONTRACT**

**1. DEFINITIONS-**

In writing General Conditions of Contract, the specifications and bill of quantity, the following words shall have the meanings hereby indicated, unless there is something in the subject matter or content inconsistent with the subject.

- a. CREDA shall mean the Chhattisgarh State Renewable Energy Development Agency represented through the Engineer/Superintending Engineer.
- b. Work shall mean any work entrusted to the Bidder as mentioned in the scope of work and Work Order.
- c. The "Engineer-in-charge" shall mean the Engineer or Engineers authorized by CREDA for the purpose of this contract. Inspecting Authority shall mean any Engineering person or personnel authorized by CREDA to supervise and inspect the erection of the Twin Wall (Sandwich) Insulated Control Rooms.
- d. "The Eligible SI/Bidder" shall mean the Bidder awarded with the contract or their successors and permitted assigns. Contract Price shall mean the sum named in or calculated in accordance with the provisions of the contract as the contract price. General Conditions shall mean the General conditions of Contract.
- e. "**Specifications**" shall mean the specifications annexed to these General Conditions of contract and shall include the schedules and drawings attached thereto or issued to the eligible SI from time to time, as well as all samples and pattern, if any,
- f. "**Month**" shall mean calendar month. "Writing" shall include any manuscript, typewritten, printed or other statement reproduced in any visible form whether under seal or written by hand.
- g. **Bidder of Chhattisgarh State:** Bidder, whose firm is registered as a Pvt. Ltd. / Ltd. / Partnership / Proprietorship firm incorporated and/or worked in the State of Chhattisgarh (under CREDA scheme) consistently for five years shall be treated as Bidder of Chhattisgarh.

**2. CONTRACT DOCUMENT-**

The term "Contract" shall mean and include the General conditions, specifications, schedules, drawings and Work Orders etc., issued against the contract schedule of price or their final general conditions, any special conditions applying to the particular contract specification and drawings and agreement to be entered into. Terms and conditions not herein defined shall have the same meaning as are assigned to them in the Indian contract Act or any other Act in vogue or by any person of common knowledge and prudence.

**3. MANNER OF EXECUTION-**

- a. Execution of work shall be carried out as specified by CREDA in an approved manner as outlined in the technical specifications or where not outlined, in accordance with desired Specifications laid down by CREDA, to the reasonable satisfaction of the Engineer.
- b. Successful Tenderer / Bidder here-in-after called the SI (System Integrator).
  - i) After receipt of LOI from CREDA the eligible SI shall conduct a detailed survey of site and submit site details feasibility report and in prescribed format (**Form A & B**) after due verification and signatures of Sarpanch or Sachiv of concerned Gram Panchayat. All necessary documents and survey details shall have to be submitted in concerned District Office of CREDA in prescribed manner.
  - ii) SI shall also have to submit layout plan duly consented and signed.
  - iii) Engineer-in-Charge of District Office of CREDA shall examine these reports. After his satisfaction will forward details with his recommendations to EE of Concerned Regional Office of CREDA. Engineer-in-charge may visit the site if

he/she is not satisfied with survey report

- iv) In case Engineer-in-Charge of District Office of CREDA finds the site is not suitable for installation of control room, he/she will inform concerned beneficiary organization/ department accordingly and request for alternative site /necessary action.
  - v) Executive Engineer of concerned Zonal Office CREDA will decide the technical feasibility and layout plan of site. Executive Engineer may visit the site if he/she is not satisfied with survey report.
  - vi) After satisfaction Executive Engineer will forward the site clearance report with technical feasibility to Head Office CREDA for issuance of work orders.
  - vii) Head Office, CREDA shall be final authority to approve or reject site finalization recommended by Zonal Offices.
  - viii) Concerned Section In-Charge of CREDA Head office after his satisfaction shall issue the work order to eligible SI for installation of control room.
  - ix) Work order shall be issued to the chosen System Integrator only after execution of the agreement with CREDA.
  - x) After issuance of LOI/Work Order(s), Executive Engineer of concerned Regional Office CREDA shall finally approve site layout in writing in prescribed format.
  - xi) The SI shall start work within 15 days after the date of approval of site layout.
- c. All the electrical works should be done as per various provisions of Indian Electricity Act. The persons engaged for carrying out electrical works should have a valid **B-class** license or above issued by licensing board of Chhattisgarh.
  - d. After work is started, CREDA may carry out inspections at various stages at its discretion.
  - e. After installation, joint inspection shall be done in presence of SI and CREDA and after successful commissioning of control room and its approval from CREDA, a JCC shall be signed and the necessary documents shall be forwarded for payments as per guidelines and procedures of CREDA.

#### **4. VARIATIONS, ADDITIONS & OMISSIONS-**

CREDA shall have the right to alter, amend, omit, split or otherwise vary the quantum of work, by notice in writing to the SI. The eligible SI shall carry out such variation in accordance with the rates specified in the contract so far as they may apply and where such rates are not available; those will be mutually agreed between CREDA and the eligible SI/Contractor / Vendor.

#### **5. INSPECTION-**

- a. The Engineer-in-Charge or his authorized representative(s) shall be entitled at all reasonable times to inspect and supervise and test during supply, installation and commissioning. Such inspection shall not relieve the eligible SI from their obligations under this contract.
- b. Material can be inspected before dispatch or in transit by the authorized representatives of CREDA at the factory or godowns at the cost of the eligible bidder, if desired by CREDA. Additionally, CREDA reserves the right to inspect the manufacturing unit in cases where the bidder and the manufacturer of the material are different entities. Furthermore, CREDA may also blacklist or debar the manufacturer **for a period up to three (3) years** in case of any manufacturing defect.
- c. CREDA will undertake real time performance and quality test of randomly selected solar power plant and components during the course of execution as per the specifications and guidelines laid by CREDA to ensure quality and performance of solar power plants and its components.

**6. COMPLETION OF WORK-**

Time being the essence of contract, the installation of the Twin Wall (Sandwiched) Insulated Control Rooms shall be completed within the time schedule prescribed in the Work order.

- a. After finalizing of rates and successful bidder, approved rates along with draft agreement will be sent to all successful bidders for acceptance, they will have to provide Acceptance within 10 days of issuance of draft agreement.
- b. CREDA may issue "LETTER OF INTENT" (LOI) after execution of agreement, to those bidders who accept the approved rates. However, it depends upon the availability of work and fund thereof.
- c. After issuance of "LOI", System integrator will start Survey for installation & Commissioning of Solar Power Plant System and submit the site clearance certificate within the time schedule mentioned in LOI

**7. ELIGIBLE SYSTEM INTEGRATOR'S LIABILITY IN CASE OF DEFAULT-**

CREDA may by written notice of default to the eligible SI/Contractor / Vendor, terminate the contract in circumstances detailed hereunder -

- a. If in the opinion of the CREDA, the eligible SI/Contractor / Vendor fails to complete the work within the time specified in the Work Order or within the period for which extension has been granted by CREDA to the eligible SI.
- b. If in the opinion of CREDA, the eligible SI/Contractor / Vendor fails to comply with any of the provisions of this contract.
- c. In the event of CREDA terminating the contract in whole or in part as provided in paragraph (a) above, CREDA reserves the right to engage another eligible SI/Contractor/Vendor or agency upon such terms and in such a manner as it may deem appropriate and the eligible SI/Contractor shall be liable to CREDA for any additional costs or any losses caused to CREDA as may be required for the completion of erection of the Twin Wall (Sandwiched) Insulated Control Rooms and or for penalty as defined under this tender document until such reasonable time as may be required for the final completion of the work.
- d. In the event CREDA does not terminate the contract as provided in paragraph (a) the eligible SI/Contractor shall continue performance of the contract, in which case he shall be liable to CREDA for penalty for delay as set out in this tender document until the work is completed.

**8. FORCE MAJEURE-**

The eligible SI shall not be liable for any penalty for delay or for failure to perform the contract for reasons of FORCE MAJEURE such as of God, acts of public, enemy, LWE problems, acts of government, cyclone, fires, floods, epidemics, quarantine restrictions, strikes, freight embargoes provided that if SI shall submit delay notice with appropriate cause of delay to the CREDA in writing within **15 days** of force majeure. CREDA shall verify the facts and may grant such extension as facts justify. Delay in supply of any accessories of solar power plants etc. by the related vendors, to whom the Bidder has placed order, shall also not be treated as force majeure.

**9. REJECTION OF WORKS-**

In the event of any of the material supplied/work done by the eligible SI/ Contractor is found defective in material or workman ship or otherwise not in conformity with the requirements of this contract specifications, CREDA shall either reject the material and/ or work and advise the eligible SI/Contractor to rectify the same. **CREDA may impose penalty for such rejection up to the 200% cost of the entire system. Habitual/repeated offenders shall be black listed/debarred to participate in the any Bid/ Activity of CREDA for a period up to three (3) years.** The eligible SI/Contractor on receipt of such notices shall rectify or replace the defective material and rectify the work free of cost. If the eligible SI/Contractor fails to do so CREDA may -

- a) At its option replace or rectify such defective materials and/or work and recover the extra cost so involved from the eligible SI/Contractor plus **15%** service charges of

the cost of such rectification, from the eligible SI/Contractor and/ or terminate the contract for balance work/ supplies with enforcement of penalty **as stated above**.

- b) Defective materials/workmanship will not be accepted under any conditions and shall be rejected outright without compensation. The eligible SI/Contractor shall be liable for any loss/damage sustained by CREDA due to defective work **with enforcement of penalty as stated above**.

**10. EXTENSION OF THE TIME-**

- a. If the completion of installation is delayed due to any reason beyond the control of the eligible SI/Contractor, the eligible SI/Contractor shall without delay give notice to the CREDA in writing of his claim for an extension of time. CREDA on receipt of such notice may or may not agree to extend the contract/delivery date of the completion of work as may be reasonable but without prejudice to other terms and conditions of the contract.
- b. Chief Executive Officer, CREDA has full right for unconditional time extension.

**11. MAKES OF EQUIPMENTS TO BE USED IN THE WORK-**

- a. The entire material and other BOS shall be as per the technical specifications in this bid.
- b. The eligible SI/Contractor has to ensure that equipment's as per Technical Requirements of guidelines of CREDA as complied with. The eligible SI/Contractor has also to ensure that he will use only components of approved vendors of CREDA. The material/works for which CREDA/MNRE or BSI or ISI specification is not available, engineer-in-charge of the works will examine and approve the material/works, preferably of all makes on which CREDA has report of satisfactory performance.

**12. WARRANTEE, WARRANTEE PERIOD AND POST INSTALLATION SERVICES-**

- a. The work done/material supplied by the eligible SI/Contractor should be warranted against any defect in material and workmanship at least for a period of **5 (five) years**, from the date of commissioning of works as per scope of work. During the warrantee period, the bidder/OEM shall, at its own cost and risk, repair, rectify or replace any defective equipment, component or part at installation site without any additional financial implication to the purchaser, in accordance with the standard warrantee terms and conditions of the OEM.
- b. The decision of the technical committee of CREDA in respect of warrantee claims, defects, repair/replacement requirements and interpretation of warrantee provisions shall be final and binding on all bidders.
- c. Failure to comply with the warrantee obligations and directions of CREDA may attract penal action, including forfeiture of EMD and blacklisting/debarment of the bidder, as per the applicable provision of tender document.
- d. The above warrantee certificates shall be furnished to the CREDA for approval. Any defect noticed during this period should be rectified by the SI/Contractor free of cost upon written notice from CREDA provided such defects may be due to bad workmanship or bad materials used.
- e. The warrantee period shall be extended by the period during which the work remains non-operative due to reasons within control of the eligible SI/Contractor.
- f. This warrantee must be an onsite warrantee and the eligible SI/Contractor will have to replace the defective material within **5 days** positively from the date of information given to him.
- g. SI/Contractor shall have to give a toll free number to register complaints.

**13. TERMS OF PAYMENT-**

- a. 90% of the cost of the work order (Excluding GST) after successful commissioning of the Solar Power Plant at the site and submission of JCC in hard copy.
- b. Balance 10% of the eligible payment excluding GST shall be retained by CREDA as Security Deposit for a period of **60 Months** from the date of commissioning.
- c. Goods and Services Tax (GST) shall be paid at the time of payment, as applicable, in accordance with the prevailing GST Act, Rules, Notifications, Circulars, and amendments issued by the Government of India from time to time. The GST

component shall be released against submission of a valid tax invoice and other requisite documents as prescribed under the applicable GST regulations.

**14. PENALTY FOR DELAY IN COMPLETION OF CONTRACT-**

- a. If the eligible SI fails to complete the assigned work within the schedule time specified in the Work Order or any extension granted there to, CREDA will recover from the SI as penalty of **half (0.5) percent per week** or up to **Two percent (2%) per month** of the system price excluding GST for every delayed work. For this purpose, the date of taking over shall be reckoned as the date of completion. The total penalty shall not exceed **5% (Five Percent)** of the cost. The eligible SI/Contractor/Vendor shall not be liable for any penalty for delay or for failure to perform the contract for reasons of FORCE MAJEURE. Additionally, CREDA reserves the right to **black list or debar such System integrator to participate in the any Bid/ Activity of CREDA for a period up to three (3) years** due to delay in work.
- b. Review of the progress of installation of control room(s) allocated to SIs shall be done time to time by CREDA and if the progress of installation is found unsatisfactory, the allocation of entire remaining uninstalled system or their part of can be re-allocated to other SI as per discretion of CREDA.

**15. SECURITY DEPOSIT (SD)-**

- a. The Earnest Money shall be retained by CREDA up to validity of tender, after agreement is done to execute all the works referred to in the tender documents upon the terms and conditions contained or referred to therein and to carry out such deviations as may be required by CREDA.
- b. Beside this **10%** of the cost shall also be retained as SD during the five years of warranty period. No interest shall be payable on the SD.
- c. Period for which EMD and SD are to be retained may be extended in case the warranty period is extended due to nonperformance of the system.
- d. All costs of damages and delays for which the eligible SI is liable to the CREDA will be deducted from any money due to the eligible SI including the security deposit of any project under CREDA.

**16. INSURANCE-**

The eligible SI/Contractor shall arrange insurance coverage for the materials at his/beneficiary's custody for the work under execution and successful commissioning and subsequent handover to the beneficiary. The eligible SI/Contractor shall take up insurance or such other measures for the manpower so as to cover the claim for damage arising under workmen's compensation Act and other applicable State/Central laws. CREDA shall not bear any responsibility on this account.

**17. PENALTY DUE FROM THE ELIGIBLE SI-**

All costs of damages and delays for which the eligible SI/Contractor is liable to the CREDA will be deducted from any money due to the eligible SI including the security deposit of any project under CREDA. Additionally, CREDA reserves the right to blacklist or debar such a bidder from participating in future projects or activities of CREDA **for a period up to three (3) years**.

**18. ELIGIBLE SI'S RESPONSIBILITY-**

Notwithstanding anything mentioned in the specifications of subsequent approval or acceptance of the work by CREDA, if any, the ultimate responsibility for satisfactory performance of the entrusted work shall rest with the eligible SI/Contractor. If in any case the eligible SI does not complete the work as per the Work Orders issued to them then CREDA may take over the task & complete the project at the risk and cost of eligible SI/Contractor.

**19. RESPONSIBILITY TO RECTIFY THE LOSS AND DAMAGE-**

If any loss or damage occurs to the work or any part thereof or materials/plant/equipment's for incorporation therein the period for which the eligible SI/Contractor is responsible for the cause thereof or from any cause whatsoever, the eligible SI/Contractor shall at his own cost rectify/replace such loss or damage, so that the permanent work confirms in every respect with the provision of the contract to the satisfaction of the Engineer. The eligible SI/Contractor shall also be liable for any loss or damage to the

work/equipment's occasioned by him in course of any operation carried out to him during performing the contract.

**20. RESPONSIBILITY TOWARDS THE WORKMAN OR OUTSIDERS-**

- a. **The eligible SI/Contractor shall have to take insurance coverage from any authorized Insurance Company against Workmen compensation due under Workmen Compensation Act and submit copy of the insurance document before issuance of Work Order.**
- b. The eligible SI/Contractor shall ensure all safety measures during execution and repairs of the work. CREDA, will, in no case be responsible for any accident fatal or non-fatal, caused to any workman or outsider in course of transport or execution or repairs of work.
- c. All the expenditure including treatment or compensation will be entirely borne by the eligible SI/Contractor. The eligible SI/Contractor shall also be responsible for any claims of the workers including labour payments, PF, Accidental Insurance, Gratuity, ESI & other legal obligations.
- d. CREDA shall have all rights to deduct such claims of payments from SI in case of complaints of such violations.

**21. CERTIFICATES NOT TO AFFECT RIGHTS OF CREDA-**

The issuance of any certificate by CREDA or any extension of time granted by CREDA shall not prejudice the rights of CREDA in terms of the contract nor shall they relieve the eligible SI of his obligations for due performance of the contract.

**22. SETTLEMENT OF DISPUTES THROUGH ARBITRATION-**

- a. Except as otherwise specifically provided in the contract, all disputes concerning questions of fact arising under the contract shall be decided by the Chief Executive Officer (CEO), CREDA provided a written appeal by the eligible SI is made to CREDA. The decision of the CEO, CREDA shall be final and binding to the all concerns.
- b. Any dispute or difference including those considered as such by only of the parties arising out of or in connection with the contract shall be to the extent possible be settled amicably between the parties. If amicable settlement cannot be reached then all disputed issues shall be settled by arbitration at Chhattisgarh.

**23. LAWS GOVERNING CONTRACT-**

The contract shall be constituted according to and subject to the Laws of India and jurisdiction of the High Court of Bilaspur, Chhattisgarh.

**24. LANGUAGE AND MEASURES-**

All documents pertaining to the Contract including specifications, schedules, notice correspondences, operating and maintenance instructions, drawings or any other writings shall be written in English / Hindi language. The metric system of measurement shall be used in this contract.

**25. CORRESPONDENCE-**

- a. Any notice to the eligible SI/Contractor under the terms of the contract shall be served by registered mail to the registered office of the eligible SI/Contractor or by hand to the authorized local representative of the eligible SI/Contractor and copy by post to the eligible SI/Contractor 's principal place of business.
- b. Any notice to CREDA shall be served to the Chief Engineer, CREDA Raipur in the same manner.

**26. SECRECY-**

The eligible SI/Contractor shall treat the details of the specifications and other documents as private and confidential and they shall not be reproduced without written authorization from CREDA.

**27. AGREEMENT-**

The successful eligible SI/Contractor shall have to enter into an agreement with the CREDA in the approved contract agreement form within **10 days** of the receipt of call from CREDA.

**28. DECLARATION OF CONFLICT OF INTEREST –**

- a. Any regular employee working or worked on basis of contract or through placement agency cannot work directly or indirectly in any scheme of CREDA. If such a person is found working with any SI or through sublet then, such SI shall be blacklisted **for a period up to three (3) years.**
- b. The bidder shall not be permitted to Bid for the work if the section of HO CREDA (responsible for implementation of work) in which his near relative is posted. The bidder shall also intimate the names of his near relatives working in CREDA. Bidder shall also intimate the name of persons who are working with him in any capacity and who are near relatives to any employee in CREDA. Any breach of this condition by SI would render himself liable to be blacklisted **for a period up to three (3) years** and removed from approved list of Sis in CREDA.  
Note: - By the term near relatives are meant Wife, Husband, Parents and son, Brother, Sister, Brother-in-law, Father-in-law and Mother-in-law etc.
- c. Bidder must produce an affidavit (**Annexure-II**) stating the names of retired/removed employee of CREDA (if any) in his employment who retired/removed within last two years, if in case there is no such person in his employment, his affidavit should clearly state this fact. This affidavit is mandatory, if it is not produced along with the bid, the bid shall be rejected.

**29. BID EVALUATION CRITERIA -**

- a. Offers of only those parties, who are found qualified based on Eligibility Criteria and Technical Bid, will be taken into further consideration and financial bid of only those parties who are qualifying the criteria of Technical Bid will be opened.
- b. Other things being equal, the lowest rates shall normally be preferred, but CREDA shall have rights and liberty to amend/lower the rates.
- c. **Conditional tenders shall not be accepted.**
- d. However CREDA shall have rights and liberty to call any /other parties to work on approved rates as and when requires in accordance with quantum of work and scheduled time limits for completion of targets.

**30. EVALUTION OF PRICE BID -**

Price bid shall be evaluated on the basis of Quoted rates. Lowest rates of each category of Twin Wall (Sandwiched) Insulated Control Rooms shall be considered however CREDA shall have discretionary power to amend/lower the rates.

**31. ALLOCATION OF TARGETS AND AREA OF WORK–**

- a. **Preference shall be given to L1 Bidder in any or all categories for allocation of works.**
- b. **Additionally, the allocation of works to bidders, including L1 bidder shall be subject to their past performance in the schemes of CREDA. CREDA reserves the right to amend the allocations to bidders based on this criterion.**
- c. Increase or decrease allocations shall be decided at the sole discretion of CREDA, which shall be final, binding and conclusive on the bidders.
- d. Allocation can be further extended or curtailed as per discretion of CREDA, in interest of expeditious work completion.
- e. CREDA reserves all rights for allocation of works and the decision of CEO, CREDA shall be final and binding.
- f. **Review of the progress of installation of Control Rooms allocated to SIs shall be done time to time by CREDA and if the progress of installation is found unsatisfactory, the allocation of entire remaining uninstalled Control Rooms or their part of can be re-allocated to other SI as per discretion of CREDA.**

**32. BID REJECTION-**

If financial bid of a bidder has been opened on the basis of technical bid of a bidder which has been determined to be substantially responsive to the bidding document and in latter stage it is found that bidder does not meet the eligibility criteria or the technical bid is found substantially non-responsive, CREDA reserves rights to reject such bid of a bidder anytime.

We (on behalf of Eligible SI/Contractor) have read all the above stated details & accept to comply with it in total

(Name, Signature & Seal of the SI/Contractor)

**SECTION – 3**

**SCOPE OF WORK**

**The scope of work in brief will be as follows-**

1. Survey of Sites, Construction of Foundation, Supply and Installation of Twin Wall Control Room as per design and specifications approved by CREDA, on turnkey basis. Tenderer shall have to take approval of layout, Bill of Materials and samples from CREDA prior to commencement of the work. Five years onsite warrantee for manufacturing defects shall be required for each of the system after successful commissioning and proper handing over.
  
2. The scope of work shall also include the following:
  - a. Survey of Sites, Submission of site clearance certificate where the Control Room are to be constructed. A layout plan of the site should also be submitted clearly indicating the identified location for Construction of Control Room with Civil Work of Steel Structure Twin wall (Sandwich) insulated, Door and Ventilator for SPVPP as per design and Specification. Work order shall be issued only after receipt of satisfactory reports suitable for construction of Control Room. SI shall furnish all necessary information to beneficiary for Control Room Warrantee, Do & Don'ts etc. so as to avoid further misunderstandings and disputes.
  - b. Detailed planning of time bound smooth execution of project.
  - c. Designing, supply & Construction of Control Room with civil material Fabricated Trusses/Framed Structure, Door and Ventilator for SPVPP as per design and specifications approved by CREDA, on turnkey basis.
  - d. Onsite warrantee for manufacturing defects for one years' faultless operation, assure inventory for maintenance.
  
3. Risk liability of all personnel associated with implementation and realization of the project.

Note- Such works, not listed in the schedule of work be required for completion of the project shall deemed has been included in the scope of the bidder.

## **SECTION-4**

### **Technical Specifications for Control Room**

#### **Insulated twin wall sandwich control rooms for SPVP**

1. Size : (A) 3M X 3M, (B) 3MX4M (C) 4MX 6M (D)6MX8M
2. Insulation (Roof) : PUFF 50 mm Thick &  
(Panels ) : PUFF 40 mm thick
3. Frame: square pipe;-  
Size for main frame – 72 mm X 25 mm (Min),  
Supporting frame – 72mmX 25 mm (Min.),
4. Exhaust fan : 40W/ 220V - 250mmsize,
5. Painting & bitumen tar/ silicon felting for longevity, durability and leak proofing,
6. Roof Sheet. PUF 50 mm thick,
7. Civil Work As per drawing attached. (Not in scale)
8. Details are as follows:-
  - a. **Shell:** The shell is fabricated from tested quality steel duly welded, Comprising of base frame, peripheral structure self-draining roof. Entry, doors and windows (as per requirement). The eight corners shall be sufficient strengthened to facilitate transportation lifting and placing.
  - b. **Main Frame:** The base frame shall be made of pressed mild steel rectangular pipe section. The main structural element shall be of 72mmX25mm (Min.) used in 12 edge of main frame with 72mmX25mm welded providing strength to the structure. All frame must be covered with flashing.
  - c. **Side and end walls:** All exterior wall shall be made up of 0.5 mm pre painted galvanized iron sheets with adequate 40-50 mm PUF insulation the steel free from corrosion, panels shall be vertically corrugated sheet shall be continuously screwed from face with structure so as to offer better strength to weight ratio. All gaps will be swelled at edges and at seams bottom etc. to prevent ingress of moisture.
  - d. **Flooring system:** Finished PCC Floor with 75 mm PCC base.
  - e. Roof self-draining type roof shell should be made out of 1mm MS Sheet with 40 mm PUF corrugated.
  - f. **Paint:** Epoxy zinc phosphate primer & synthetic e-proxy paint for final 02 coats. Corrosion free and fire proof paints on the fabricated main frame before fixing of external sheets and internal panels.
  - g. **Insulation:** 40-50 mm thick PUF insulation shall be used for walls and same to be provided for roof.
  - h. **Main Entry Door:** The door shall be of internal opening type made out of the same material (as of walls) with door closing unit. The peripheral edges of the door shall be sealed to make it waterproof & leak proof. The door interior can be finished with same material matching with that of the inner house interior. The door shall be provided with locking arrangements with spate handles of both sides of the door as per requirement. Main door will be insulated and fitted with appropriate lock and tower bolt.
  - i. **Aluminum Windows:** Aluminum window sliding type shall be provided made of aluminum section; 4 mm thick, clean vision glazed panels are to be fitted to it as required.
  - j. **Ventilator with louvers:** Aluminum ventilator shall be provided made of aluminum section; 4 mm thick louvers of A.C.P. sheet are to be fitted too.
  - k. **Exhaust fan:** 40W/ 220V, 250 mm size should be provided.
  - l. Frames should be provided for hanging of ACDB/DCDB, junction box etc. and there should be proper arrangement for ear thing of electrical instruments.
  - m. Brick Work below control room:
    - i. PCC work: 100 mm thick (M 15) 400 mm below ground level,
    - ii. Brick Work: 200 thick brick work above PCC up to 400 mm above ground level,
    - iii. RCC Beam: 200 X 200 mm RCC beam, above brickwork,

**SECTION-5  
ANNEXURES, SPECIFICATIONS, FORMS**

**ANNEXURE – I**

**(EXPERIENCE CERTIFICATE ON THE OFFICIAL LETTER HEAD OF CONCERNED GOVERNMENT DEPARTMENT WITH SEAL AND SIGN BY AUTHORIZED SIGNATORY)**

Ref.No.....

Date.....

**CERTIFICATE OF COMPLETION – TWIN WALL (SANDWICH) INSULATED CONTROL ROOMS FOR SPV POWER PLANTS**

This is to certify that **Name of Bidder, Address of Registered Office** has successfully completed the work of design fabrication, supply, installation & commissioned of **Nos.** Twin Wall (Sandwich) Insulated Control Rooms for SPV Power Plants against various Work Orders of Name of Agency at various locations in State, as per following details–

<b>Size of Twin Wall (Sandwich) Insulated Control Rooms</b>	<b>Year &amp; Scheme</b>	<b>Total nos.</b>	<b>Remark</b>
<b>Total -</b>			

This workmanship and performance of the above installed Twin Wall (Sandwich) Insulated Control Rooms are found satisfactory and are in successful operation.

**Seal & Sign  
(Authorised Signatory)**

FORMAT FOR THE AFFIDAVIT

(Note: This affidavit should be on a non-judicial stamp paper of Rs. 100/- and shall be attested by Magistrate/Sub-Judge/ Notary Public)

I,.....(Name of the bidder authorized representative of the bidder)son/ daughter of.....resident of ----- (Full address), aforesaid solemnly affirm and state as under:

- 1. I hereby certify that all the information furnished with the bid submitted in response to Tender/bid no. 194245/CREDA/Control Room/2026-27 Dated : 25.06.2026 issued by Chhattisgarh State Renewable Energy Development Agency (CREDA) (authority inviting bids) Survey, Design, Supply, Installation and Commissioning of Solar High Mast system with 5 years comprehensive maintenance of Solar High Mast at different locations in Chhattisgarh state (name and identification of work) are true and correct.
2. I hereby certify that I have been authorized by..... (Company name) to sign on their behalf, the bid mentioned in Sr.No.1 above.\*
3. Information furnished in the bidding documents is correct in all respects to the best of my knowledge and belief.
4. The near relations, as per clause 31 (b) in Section - 02, in CREDA, are not in employment of the firm/company. (Note:-By the term near relatives is meant Wife, Husband, Parents and Son, Brother, Sister, Brother-in-law, Father-in-law, Mother-in-law etc.) (if working mention the name/names)
5. The name of near relative (if any) as per Clause 31(c) in Section - 02 who retired/removed within the last two years. (If None, clearly State None)
6. No near relative is working as Financial Accountant in the CREDA. (if working mention the name)
7. No person is working in the company in any capacity, who are near relatives to any Officer in Chhattisgarh State Renewable Energy Development Agency (CREDA) (If working mention the name)
8. Our company/firm/ or otherwise is not under the clarification of ineligibility for corrupt and fraudulent practices by the Central Government, the State Government or any public undertaking, autonomous body, authority by whatever name called under the Central or the State Government as mention in clause 1(f) in Section - 01 of tender document.
9. I hereby authorize the CREDA Officials to get all the documents verified from appropriate sources (s).

Deponent

Place: .....

Date: .....

\* Not applicable if the bidder is an individual and is signing the bid on his own behalf.

**Verification**

I..... S/o.....do here by affirm that contents stated in Para 1 to 09 above and contents submitted in technical & financial bid are true to the best of my knowledge and believe and are based on my/our record.

Verified that this date of ..... at (Place).....

**Deponent**

## e-Price Bid

**e-Price Bid (For fabrication, supply, installation and Commissioning of Control Rooms)****Schedule of Rates for Twin Wall (Sandwich) Insulated Control Rooms***(e-bidding as per Specifications & Scope of Work of Tender No. 194245/CREDA/Control Room/2026-27**Dated : 25.06.2026)*

Fabrication, Supply and Installation of Twin wall (Sandwich) insulated Control Rooms of various sizes for SPV Power Plants at various sites of State Chhattisgarh as per following details

Item No.	Type of Work	Description of works	UOM	Unit Rate (Without GST)
A1	Material	Fabrication, Supply Twin wall (Sandwich) insulated Control Room without window for SPV Power Plants as per Drawing (Size 3M x 3M)	Nos.	
	Material	Fabrication, Supply Twin wall (Sandwich) insulated Control Room with window for SPV Power Plants as per Drawing (Size 3M x 3M)		
	Service	Installation including Civil Work foundation of Control Room (Size 3M x 3M) at site		
A2	Material	Fabrication, Supply Twin wall (Sandwich) insulated Control Room without window for SPV Power Plants as per Drawing (Size 3M x 4M)	Nos.	
	Material	Fabrication, Supply Twin wall (Sandwich) insulated Control Room with window for SPV Power Plants as per Drawing (Size 3M x 4M)		
	Service	Installation including Civil Work foundation of Control Room (Size 3M x 4M)at site.		
A3	Material	Fabrication, Supply Twin wall (Sandwich) insulated Control Room without window for SPV Power Plants as per Drawing (Size 4M x 6M)	Nos.	
	Material	Fabrication, Supply Twin wall (Sandwich) insulated Control Room with window for SPV Power Plants as per Drawing (Size 4M x 6M)		
	Service	Installation including Civil Work foundation of Control Room (Size 4M x 6M) at site		
A4	Material	Fabrication, Supply Twin wall (Sandwich) insulated Control Room without window for SPV Power Plants as per Drawing (Size 6M x 8M)	Nos.	
	Material	Fabrication, Supply Twin wall (Sandwich) insulated Control Room with window for SPV Power Plants as per Drawing (Size 6M x 8M)		
	Service	Installation including Civil Work foundation of Control Room (Size 6M x 8M)at site		

Price is to be quoted without GST. Accordingly rates quoted will be compared without GST. Above rates are FOR anywhere in the State of Chhattisgarh inclusive of roadworthy packing, loading, unloading, all types of incidental expenses, 5 years warrantee, insurance and COM as mentioned in the tender document. **According to GST notification no. 8/2021-Central Tax (Rate) Dated 30.09.2021 GST Rate will be applicable under composite supply and installation basis.** No other cost will be claimed other than above quotes price & the applicable GST.

**Note: In this regard if there is any change in the composition ratio of goods and services by any**

Authority/ Courts, same shall be applicable.

**Signature of the Authorized Signatory** : .....

Seal of Company : .....

Date : .....

**ANNEXURE - IV**

**DRAFT AGREEMENT**

CONTRACT AGREEMENT BETWEEN Chief Engineer Chhattisgarh State Renewable Energy Development Agency (CREDA) Raipur AND M/s.....Represented by ..... THIS CONTRACT AGREEMENT against Tender No. 194245/CREDA/Control Room/2026-27 Dated : 25.06.2026 (also referred to as "Service Contract") is made on the XX<sup>th</sup> day of Oct, 2026.

**BETWEEN**

(1) Chief Engineer, Chhattisgarh State Renewable Energy Development Agency (CREDA), Raipur a society incorporated under the laws Society Registration Act 1973 , (1973 , Sr. No. 44 ) (with amendment from time to time) and having its Registered Office at VIP Road Near Energy Education Park, Village- Fundhar, Raipur and (hereinafter called "The Employer" and also referred to as "CREDA" )

**And**

(2) ..... Represented by .....a company incorporated under the laws of Companies Act 1956/2013/ Partnership firm/ Proprietorship firm/Consortium (as applicable, with amendment from time to time ) and having its Principal place of business at ..... and Registered Office at..... here in after called "The Contractor" and also referred to as"....."

Whereas the contractor has offered to enter into contract with the said CREDA for the Fabrication, Supply, Installation and Commission of Twin Wall (Sandwich) Insulated Control Rooms with 5 Year Warranty for all categories.

Vide Tender No. 194245/CREDA/Control Room/2026-27 Dated : 25.06.2026 on the terms and conditions herein contained and the rates approved by the CREDA (Letter No.....dated annexed here to) have been duly accepted and where as the necessary security deposit shall be furnished in accordance with the provisions of the tender document and whereas no interest will be claimed on the security deposits.

Now these presents witness and it is hereby agreed and declared by and between parties to these presents as follows :-

- 1) The Contractor shall, during the period of this contract, that is to say from .....to ..... or completion thereof, until this Contract shall be determined by such notice as is hereinafter mentioned, safely carryout, by means of labours employed at his own expenses and by means of tools, implements and equipment etc. to be supplied by him to his labour at his own expenses, for installation of "**Twin Wall (Sandwich) Insulated Control Room**" as described in tender documents. (annexed to the agreement).
- 2) The NIT (Notice Inviting Tender), Corrigendum to NIT, Notices, Bid documents (Qualifying, Technical and Financial), approved rates annexed hereto and such other additional particulars, undertaking, instructions, general conditions of contract, Scope of work, Technical specifications of Twin Wall (Sandwich) Insulated Control Rooms and Annexures therein, engineering documents, detailed specifications of BOS & drawings, so far they relate to the Tender No. 194245/CREDA/Control Room/2026-27 Dated : 25.06.2026 as may be found requisite to be given during execution of the work shall be deemed and taken to be an integral part of the contract and shall also be deemed to be included in the expression "The Agreement or "The Contract "wherever here in used.
- 3) The contractor shall also supply the requisite number of workmen with means & materials as well as tools, appliances, machines, implements, vehicles for transportation, cartage etc. required for the proper execution of work within the time prescribed in the work orders and /or as per the tender conditions.

- 4) The Engineer in Charge or his authorized representative (s) shall be entitled at all reasonable times to inspect and supervise and test during installation and commissioning. Such inspection will not relieve the eligible SI/Contractor from their obligations under this contract.
- 5) Material can be inspected before dispatch or in transit by the authorized representatives of CREDA at the factory at the cost of the eligible SI/ Contractor/Vendor, if desired by CREDA. CREDA reserves right to inspect the material at Godowns / Temporary Stores before dispatch and also at works sites.
- 6) CREDA shall deduct TDS for Income Tax, applicable cess on Civil Work etc. under various acts and deposited with the appropriate authority. Costs and taxes before execution of agreement with CREDA so as to ensure tax deposition as per Government Rules accordingly.

7. **ELIGIBLE SYSTEM INTEGRATOR/CONTRACTOR/VENDOR'S DEFAULT LIABILITY-**

CREDA may by written notice of default to the eligible SI/Contractor terminate the contract in circumstances detailed hereunder -

- (a) If in the opinion of the CREDA, the eligible SI/Contractor fails to complete the work within the time specified in the sanction order or within the period for which extension has been granted by CREDA to the eligible SI.
- (b) If in the opinion of CREDA, the eligible SI/Contractor fails to comply with any of the provisions of this contract.
- (c) In the event of CREDA terminating the contract in whole or in part as provided in paragraph (a) above, CREDA reserves the right to engage another eligible SI/Contractor /Vendor or agency upon such terms and in such a manner as it may deem appropriate and the eligible SI/Contractor shall be liable to CREDA for any additional costs or any losses caused to CREDA as may be required for the completion of erection of the Twin Wall (Sandwiched) Insulated Control Rooms and or for penalty as defined under this tender document until such reasonable time as may be required for the final completion of the work.
- (d) In the event CREDA does not terminate the contract as provided in paragraph (a) the eligible SI/Contractor shall continue performance of the contract, in which case he shall be liable to CREDA for penalty for delay as set out in this tender document until the work is completed.

8. **FORCE MAJEURE-**

The eligible SI/Contractor shall not be liable for any penalty for delay or for failure to perform the contract for reasons of FORCE MAJEURE such as of God, acts of public, enemy, LWE problems, acts of government, cyclone, fires, floods, epidemics, quarantine restrictions, strikes, freight embargoes provided that if SI/Contractor shall submit delay notice with appropriate cause of delay to the CREDA in writing within **15 days** of force majeure. CREDA shall verify the facts and may grant such extension as facts justify.

9. **REJECTION OF WORKS-**

In the event of any of the material supplied/work done by the eligible SI/Contractor is found defective in material or workman ship or otherwise not in conformity with the requirements of this contract specifications, CREDA shall either reject the material and/or work and advise the eligible SI/Contractor to rectify the same. **CREDA may impose penalty for such rejection up to the 200% cost of the entire system. Habitual/repeated offenders shall be black listed/debarred to participate in the any Tender/ Activity of CREDA for a period up to three (3) years.** The eligible SI/Contractor on receipt of such notices shall rectify or replace the defective material and rectify the work free of cost. If the eligible SI/Contractor fails to do so CREDA may –

- a) At its option replace or rectify such defective materials and/or work and recover the extra cost so involved from the eligible SI/Contractor plus **15%** service charges of the cost of such rectification, from the eligible SI/Contractor and/ or terminate the contract for balance work/ supplies with enforcement of penalty **as stated above.**
- b) Defective materials/workmanship will not be accepted under any conditions and shall be rejected outright without compensation. The eligible SI/Contractor shall be liable for any loss/damage sustained by CREDA due to defective work **with enforcement of penalty as stated above.**

**10. EXTENSION OF THE TIME-**

If the completion of installation is delayed due to any reason beyond the control of the eligible SI/Contractor, the eligible SI/Contractor shall without delay give notice to the CREDA in writing of his claim for an extension of time. CREDA on receipt of such notice may or may not agree to extend the contract/delivery date of the completion of work as may be reasonable but without prejudice to other terms and conditions of the contract.

Chief Executive Officer, CREDA has full right for unconditional time extension.

**11. PENALTY FOR DELAY IN COMPLETION OF CONTRACT-**

- a. If the eligible SI fails to complete the assigned work within the schedule time specified in the Work Order or any extension granted there to, CREDA will recover from the SI as penalty of **half (0.5) percent per week** of the system price excluding GST for every delayed system. For this purpose, the date of taking over shall be reckoned as the date of completion. The total penalty shall not exceed **5% (Five Percent)** of the cost. The eligible SI shall not be liable for any penalty for delay or for failure to perform the contract for reasons of FORCE MAJEURE. Additionally, CREDA reserves the right to **black list or debar such System integrator to participate in the any Bid/ Activity of CREDA for a period up to three (3) years** due to delay in work.
- b. Review of the progress of installation of control room(s) allocated to SIs shall be done time to time by CREDA and if the progress of installation is found unsatisfactory, the allocation of entire remaining uninstalled system or their part of can be re-allocated to other SI as per discretion of CREDA.

**12. PENALTY DUE FROM THE ELIGIBLE SI-**

All costs of damages and delays for which the eligible SI/Contractor is liable to the CREDA will be deducted from any money due to the eligible SI including the security deposit of any project under CREDA.

**13. ELIGIBLE SI'S RESPONSIBILITY-**

Notwithstanding anything mentioned in the specifications of subsequent approval or acceptance of the work by CREDA, if any, the ultimate responsibility for satisfactory performance of the entrusted work shall rest with the eligible SI/Contractor. If in any case the eligible SI does not complete the work as per the sanction orders issued to them then CREDA may take over the task & complete the project at the risk and cost of eligible SI/Contractor.

**14. RESPONSIBILITY TO RECTIFY THE LOSS AND DAMAGE-**

If any loss or damage occurs to the work or any part thereof or materials/ plant/ equipment's for incorporation therein the period for which the eligible SI/Contractor is responsible for the cause thereof or from any cause whatsoever, the eligible SI/Contractor shall at his own cost rectify/replace such loss or damage, so that the permanent work confirms in every respect with the provision of the contract to the satisfaction of the Engineer. The eligible SI/Contractor shall also be liable for any loss or damage to the work/equipment's occasioned by him in course of any operation carried out to him during performing the contract.

**15. RESPONSIBILITY TOWARDS THE WORKMAN OR OUT SIDERS-**

- a. **The eligible SI/ Contractor shall have to take insurance coverage from any authorized Insurance Company against Workmen compensation due under Workmen Compensation Act and submit copy of the insurance document before issuance of Sanction order.**
- b. The eligible SI/Contractor shall ensure all safety measures during execution and repairs of the work. CREDA, will, in no case be responsible for any accident fatal or non-fatal, caused to any workman or outsider in course of transport or execution or repairs of work.
- c. All the expenditure including treatment or compensation will be entirely borne by the eligible SI/Contractor. The eligible SI/Contractor shall also be responsible for any claims of the workers including PF, Gratuity, ESI & other legal obligations.
- d. SI shall have to submit JCCs within **30 days** after Installation and Commissioning of Twin Wall (Sandwich) Insulated Control Room in District Office of CREDA.

- 16)** Contractor shall provide 05 years warranty in installed Twin Wall (Sandwich) Insulated Control Room from the date of commissioning as per the terms & conditions prescribed in the Tender No.194245/CREDA/Control Room/2026-27 dated: 25.06.2026.

- 17) **DECLARATION OF CONFLICT OF INTEREST** - The contractor hereby declares that nobody connected with or in the employment of **CREDA** is not/shall not ever be admitted as partner in the contract.
- 18) The contractor shall arrange insurance coverage for the materials at his/beneficiary's custody for the work under execution and successful commissioning and subsequent handover to the beneficiary. The contractor shall take up insurance or such other measures for the manpower so as to cover the claim for damage arising under workmen's compensation Act and other applicable State/ Central laws. CREDA shall not bear any responsibility on this account.
- 19) The contractor shall abide by the terms and conditions, rules, guidelines, construction practices, safety precautions etc. stipulated in the tender document including any correspondence between the contractor and the **CREDA** having bearing on execution of work and payments of work to be done under the contract.
- 20) The contractor shall be responsible to follow all the laws including Workmen Compensation Act and all other laws in force & shall be responsible for all the obligations towards labour including EPF, ESI, etc.
- 21) All the taxes deductible at source as per Acts in vogue shall be recovered by **CREDA** and deposited with the appropriate authorities.
- 22) Contractor agrees to abide by any decision/instruction passed by the appropriate authority under Anti-profiteering rules notified by the state/central government under GST act.
- 23) Any dispute arising out of the contract shall be subject to the jurisdiction of Hon'ble High Court of Chhattisgarh.

**"Herewith everything and anything contained in Tender document no. 194245/CREDA/Control Room/2026-27 dated :25.06.2026 is part of this agreement which has been dully signed by both bidder and authorized signatory of CREDA".**

In witness whereof the parties present today has hereby entered into agreement.

**Signed & sealed on behalf of the above  
Named contractor**

**Signed on behalf of CREDA**

Name :  
Designation:

Name:  
Designation:

**Witness:**

1. Name:-.....

2. Name:-.....

Address:-.....

Address:-.....

.....

.....

DRAWINGS

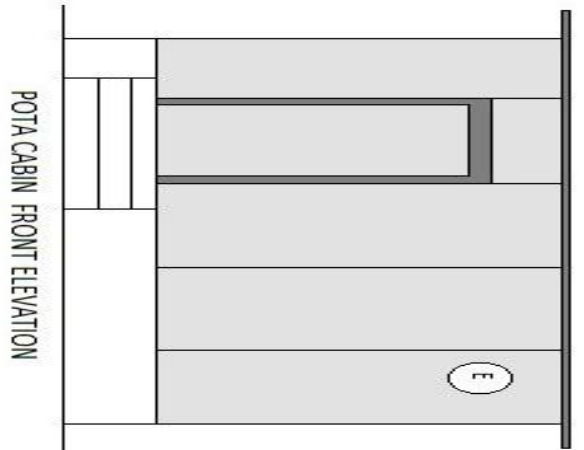
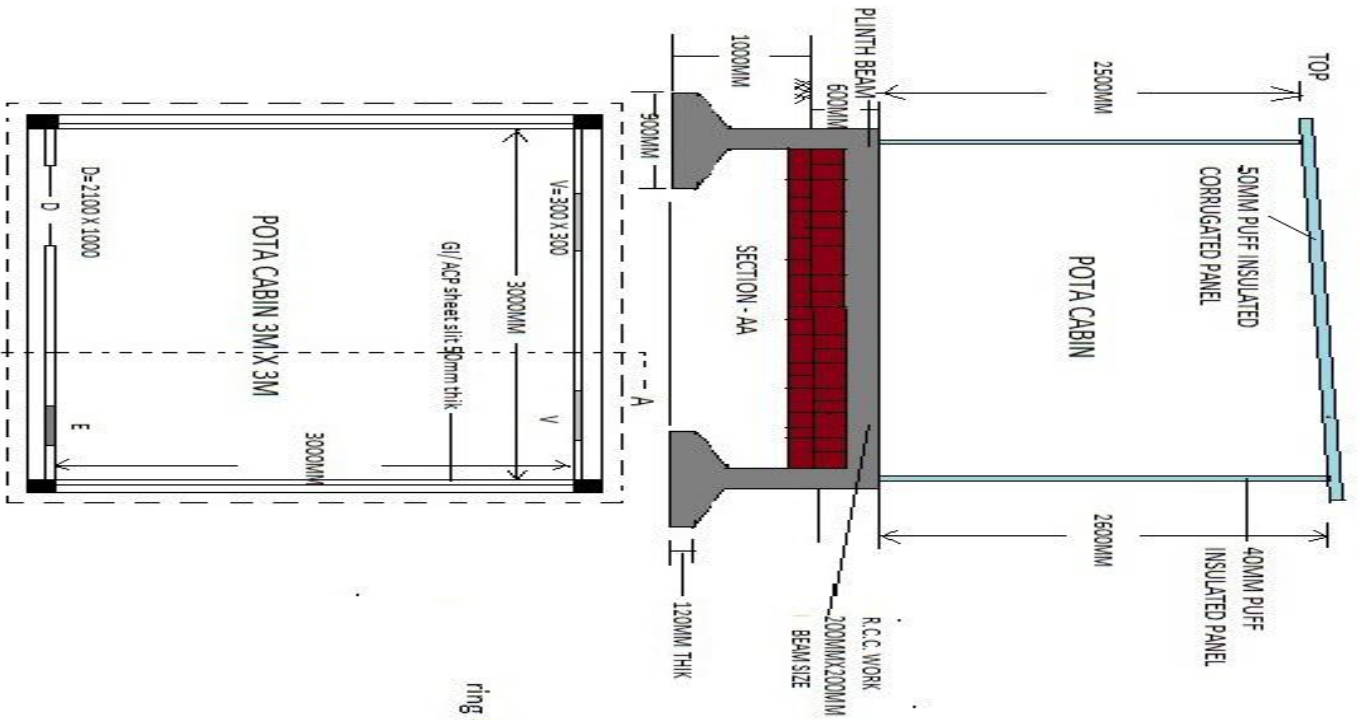

**Pota Cabin**  
**3Mx3M**

NOT IN SCALE

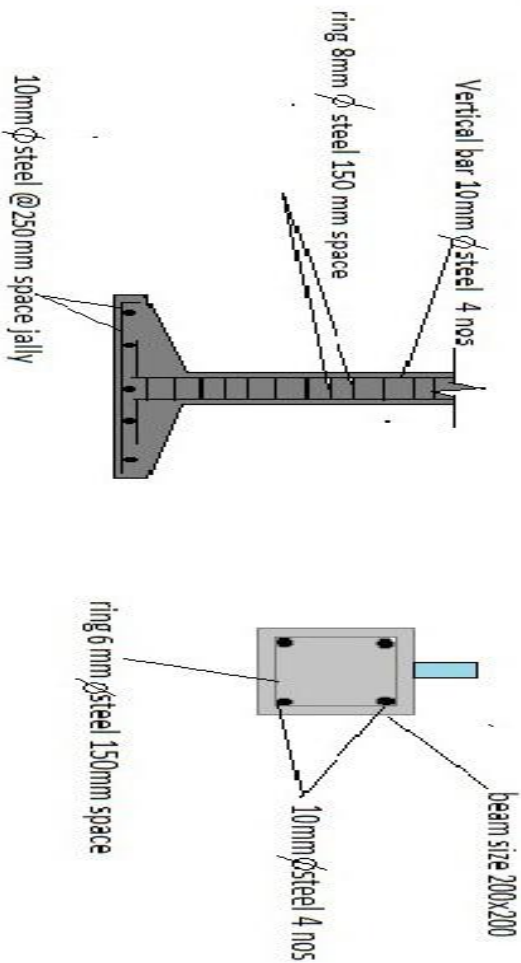

**COLUMN DETAILS**

**BEAM DETAILS**

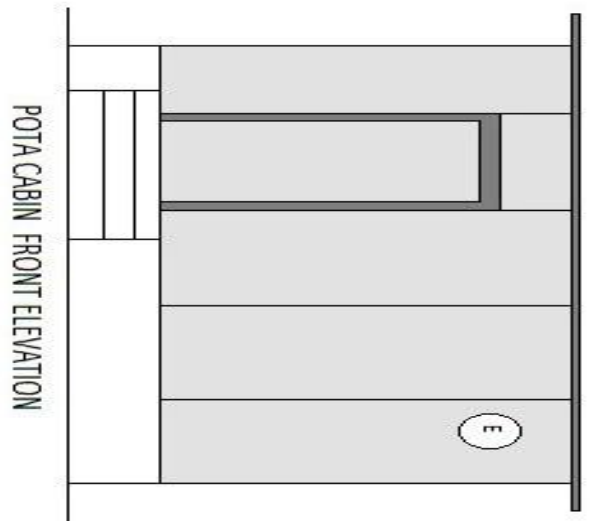
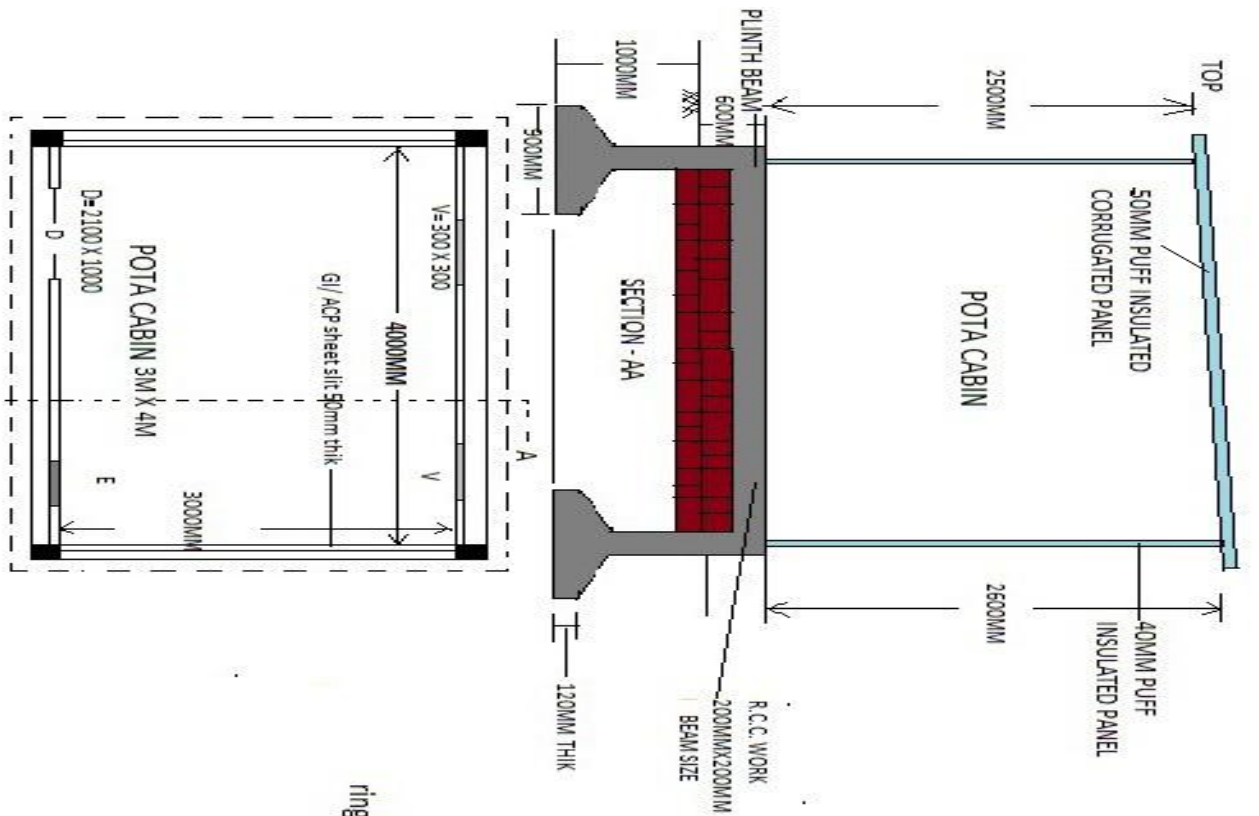

**Pota Cabin**  
**3M X 4M**

NOT IN SCALE

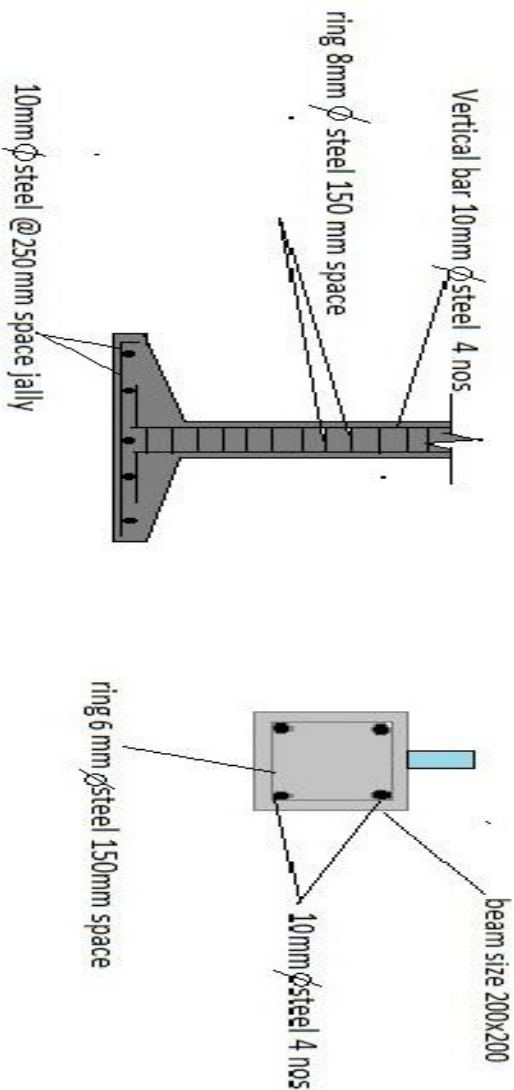

**COLUMN DETAILS**

**BEAM DETAILS**

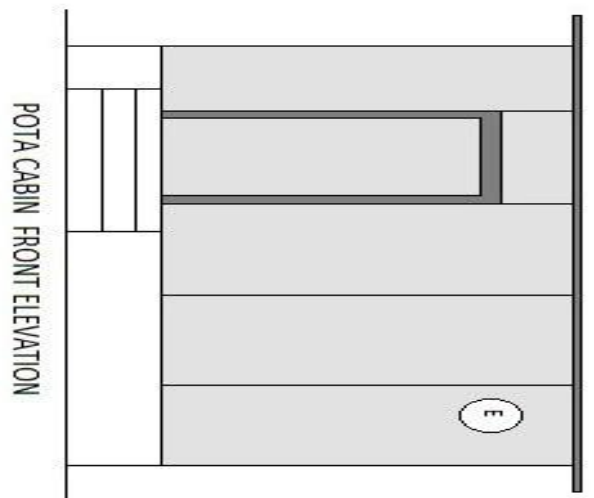
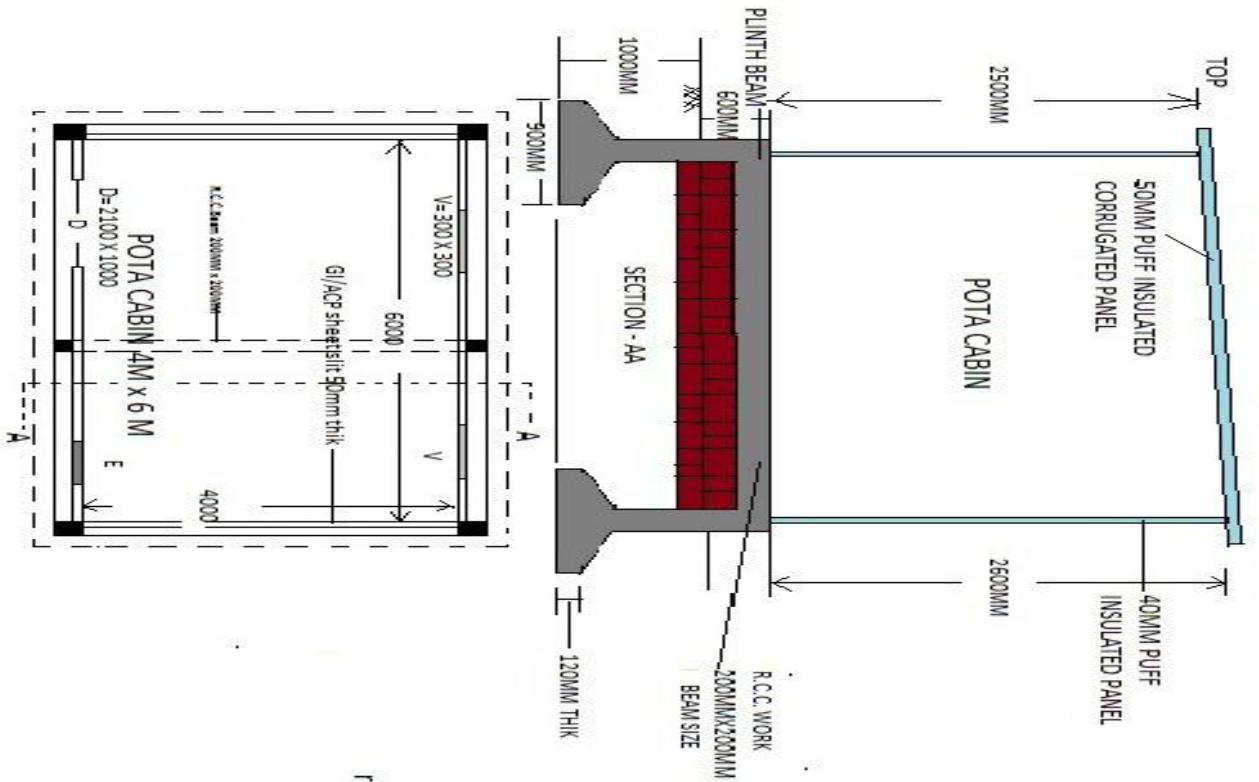

**Pota Cabin**  
**4 M X 6M**

NOT IN SCALE

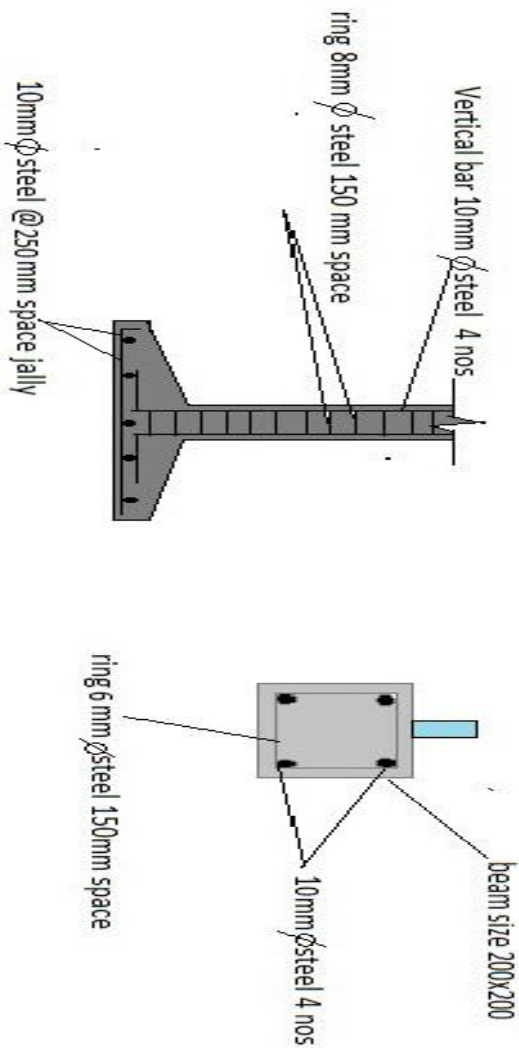

**COLUMN DETAILS**

**BEAM DETAILS**

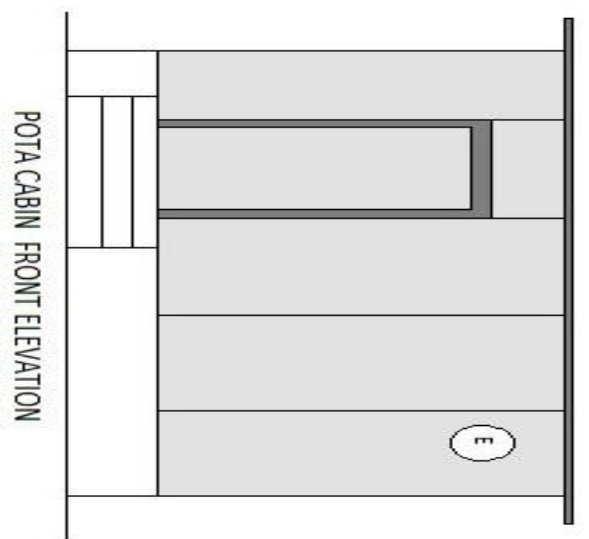
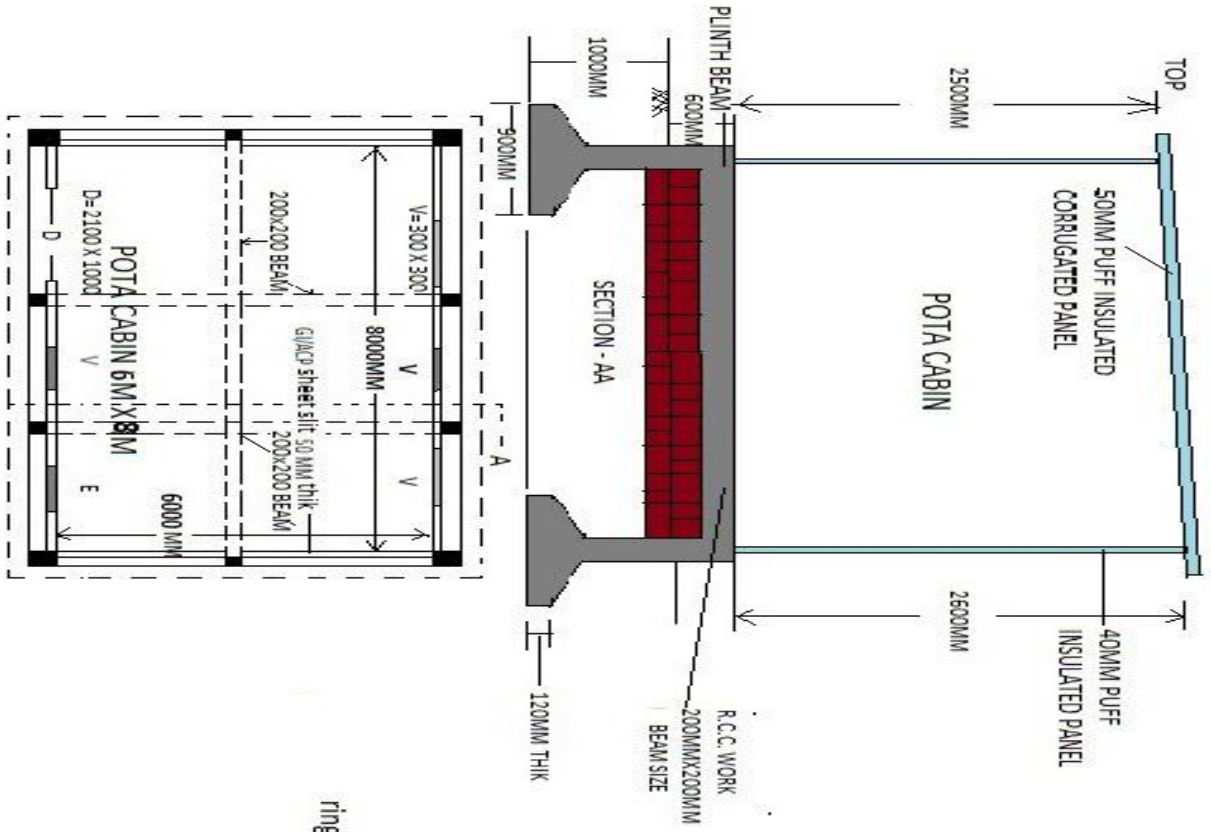

**Pota Cabin  
6M X 8M**

NOT IN SCALE

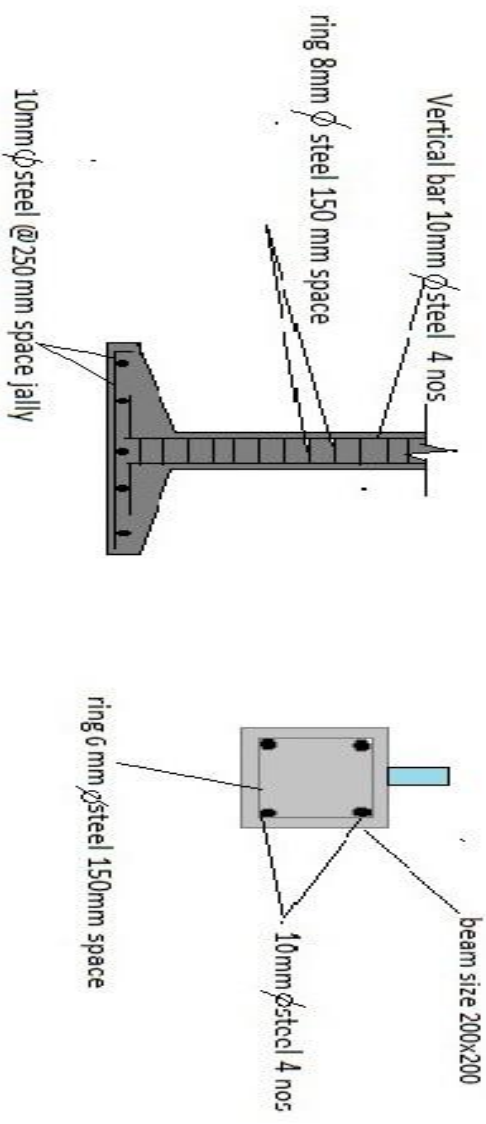

**COLUMN DETAILS**

**BEAM DETAILS**

**NOTE :-**

1) ALL DIMENSIONS ARE IN MM.

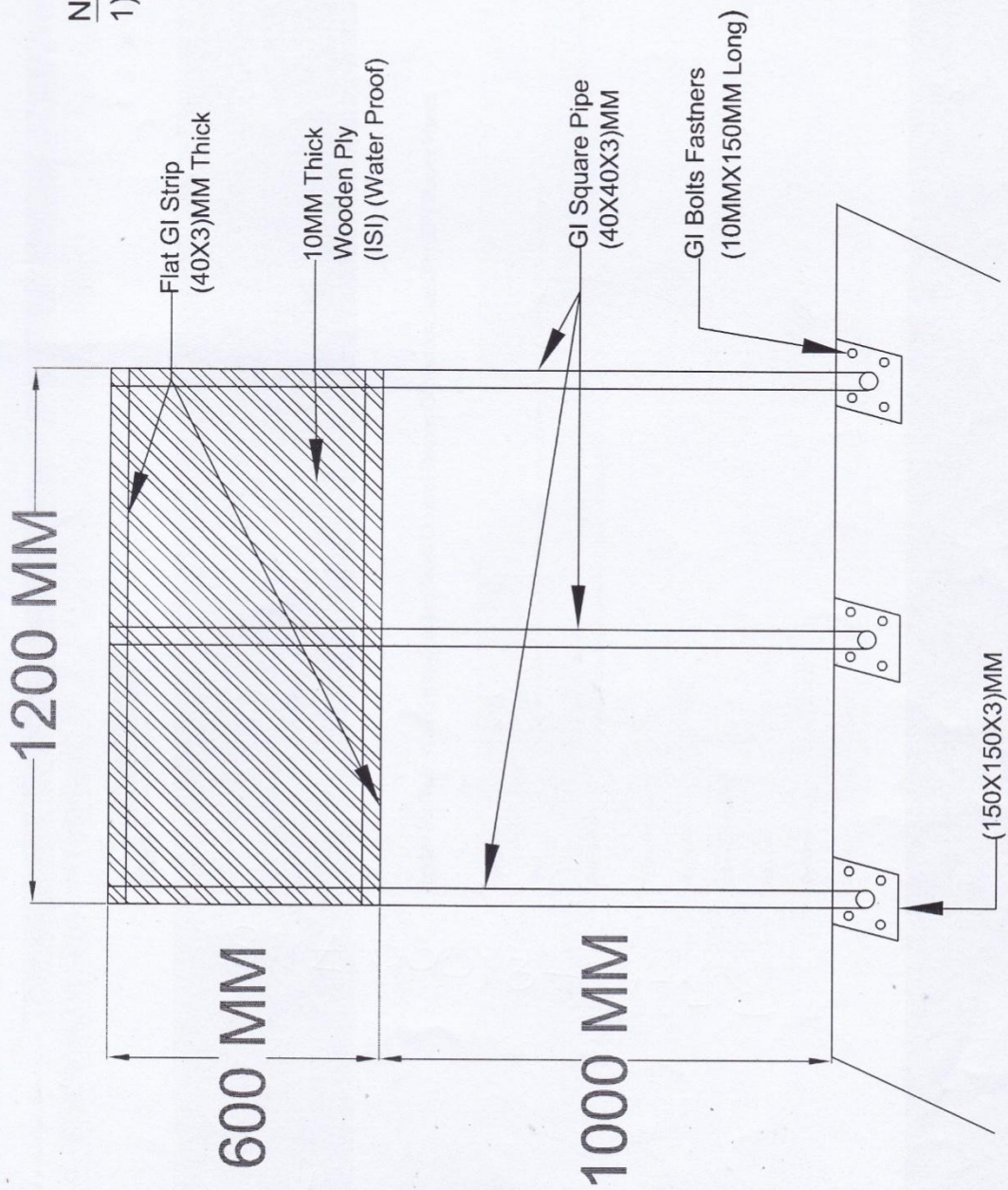

PROJECT:- Drawing of Frame to be installed in Control Room

**CREDA, ( RAIPUR )**

**SCHEDULE - I**

**PART 'A': GENERAL INFORMATION**

(Strike off whichever is not applicable. Separate sheets should be used, wherever necessary)

- 01.** Name & Address of the Bidder :
- 02.** Name & Address of the firm/Company etc. :
- a) Registered office :
- b) Factory/works address :
- c) Fax Nos. :
- d) Telephone / Mobile Nos. :
- e) Email id :
- 03.** Confirm whether tenderer is Manufacturer : Yes/No
- 04.** Only manufacturer to give following particulars
- a) Address of factory :
- b) Year of starting manufacture :
- c) Whether same/similar materials :  
Manufactured earlier  
(if yes, give reference)
- d) Yearly/monthly production capacity :
- e) Maximum yearly production :  
Achieved so far
- 05.** Whether the firm is SSI Unit of : Yes/No  
Chhattisgarh State:
- a) If yes, write registration No. :
- b) Whether documentary evidence :  
Regarding registration enclosed
- c) Items for registration :
- d) Period of registration :
- d) Whether latest copy Competency/ : Yes/No  
Certificate furnished
- 06.** Whether the firm is 100% owned by
- a) State Government : Yes/No
- b) Central Government : Yes/No  
If yes, Notification/certificate issue from: Yes/No  
The competent authority to this effect is  
Enclosed
- 07.** a) Whether the bidder is old participant : Yes/No  
with CREDA
- b) If yes, whether documentary : Yes/No  
Evidence is enclosed.
- 08.** Any other information that bidder may like : If yes, give details  
to give in order to highlight his bid

PLACE :

**SIGNATURE OF TENDERER**

NAME IN FULL

DATE:

DESIGNATION/STATUS

FIRM/COMPANY SEAL

**SCHEDULE - II**

**PART 'B' : COMMERCIAL INFORMATION**

(Strike off, whichever is not applicable. Separate sheets should be used. Wherever necessary)

- 01. i) Earnest Money Details : Bank draft/Bankers cheque payable to "CREDA", Raipur
- ii) Amount of E.M.D. &full details : ` .....
- iii) If exempted, state whether the : SSI Unit of  
C.G. bidder i / Fully Owned State/Central Govt. Unit
- iv) Reference of documentary : Yes/No  
evidence regarding exemption enclosed.
- 02. Whether the offer is valid for6months : Yes/No  
from the date of opening of commercial/technical bid.
- 03. Rate of Sales Tax on the date of bid :  
(exclusive in the rate quoted)
- 04. **DISCOUNT:**
  - a) Whether any rebate/discount is offered. : Yes/No
  - b) If yes, whether the rebate is unconditional/conditional : Yes/No  
Rate/amount of rebate/discount
  - c) If conditional State condition : Yes/No
- 05. **PAYMENT TERMS:**  
Whether CREDA's terms of payment is acceptable to tenderer : Yes/No
- 06. **COMPLETION PERIOD OFWORK:**  
Whether tenderer is agreeing for completion period of work as : Yes/No  
Specified in the tender
- 07. **PENALTYCLAUSE:**  
Whether agreeable to CREDA's Penalty Clause : Yes/No
- 08. Whether agreeable to CREDA's clause of warrantee period : Yes/No
- 09. **SECURITY DEPOSIT:**  
Whether Security Deposit clause is understood : Yes/No
- 10. Indicate State, Central Sales Tax Registration Number State : Yes/No  
Central:  
(Please Note that in case of non-registration with Commercial Tax,  
Department Purchase Tax as admissible shall be deducted by  
the Purchaser from the Bills of the supplier)
- 11. Please mention whether rates offered are : Yes/No  
applicable for part quantities.

PLACE:

**SIGNATURE OF TENDERER**

DATE:

NAME INFULL

DESIGNATION/STAT

US FIRM/COMPANY

SEAL

**SCHEDULE - III**

**PART 'C' : TECHNICAL INFORMATION**

(Strike off whichever is not applicable. Separate sheets should be used. Wherever necessary)

- 01. Whether material offered is exactly as per technical specification : Yes/No
- 02. Whether the copies of completion certificate received during last 3 years from other State Nodal Agency or from other Organization for Twin Wall (Sandwich) Insulated Control Rooms (if yes, give details) enclosed. : Yes/No
- 03. Whether pamphlets/technical details literatures along with drawing etc. with the offer : Yes/No furnished (if yes, give details)
- 04. Whether the tenderer agrees to furnish material test certificates in respect of chemical composition and physical properties from Govt./ Govt. approved lab with each batch of supplies. : Yes/No
- 05. Whether the tenderer has furnished details of manufacturing equipments and short history of plant : Yes/No (if yes, give details)
- 06. Whether details of manufacturing process furnished with offer. : Yes/No (if yes, give details)
- 07. a) Whether all testing facilities are available. : Yes/No  
If so, give details and in case of non-availability of facilities indicate approved lab available in surrounding areas where tests are proposed to be conducted.

PLACE

**SIGNATURE OF TENDERER**

DATE

NAME IN FULL

DESIGNATION/STAT

US FIRM/COMPANY

SEAL

**SCHEDULE - IV**

**TECHNICAL DEVIATIONS**

From,  
Tenderer Name & Address -

To,  
The CE,  
CREDA,  
HO,  
Raipur

Sub – Technical Deviations.

Dear Sir,

The technical deviations & variations to the specifications stipulated in the tender, for the item quoted are as under -

<b>Sl.No. Condition</b>	<b>Clause No. of Tender document</b>	<b>Page No. of Tender document</b>	<b>Statement of deviations and variations</b>
-----			
-----			

2. Except aforesaid deviations, the entire order, if placed, on us shall be executed in accordance with your specifications and other conditions. Variation/deviations etc. if found, elsewhere in our offer should not be given any considerations while finalizing the tender.

PLACE  
DATE

**SIGNATURE OF TENDERER**  
NAME IN FULL  
DESIGNATION/STAT  
US FIRM/COMPANY  
SEAL

**NOTE** - Continuation sheet of like size & format may be used as per bidder's requirements and shall be annexed to this schedule.

**From :**  
Bidder's Name & Address -

**SITE CLEARANCE CERTIFICATE**

FORM - A

1. Name of Site :-.....
2. Name of Beneficiary:- .....
3. Size of Control Room :- .....
4. Layout of site indicating location of  
Control Room :- .....
5. Name of beneficiary's contact person & his :-.....  
mobile no. who shall be responsible for installation  
& Commissioning of Control Room

It is hereby certified that site is technically clear for installation.

(Signature & Seal)

(Signature & Seal)

(Signature & Seal)

Beneficiary/Sarpanch

Surveyor/Representative of Company

Assistant Engineer/District In  
charge CREDA, District Office

**Plan of Site**

FORM - B

Village/Site:-.....

Block:-.....

District:-.....

Date:-

.....

**PLANFORIDENTIFIEDSITE**

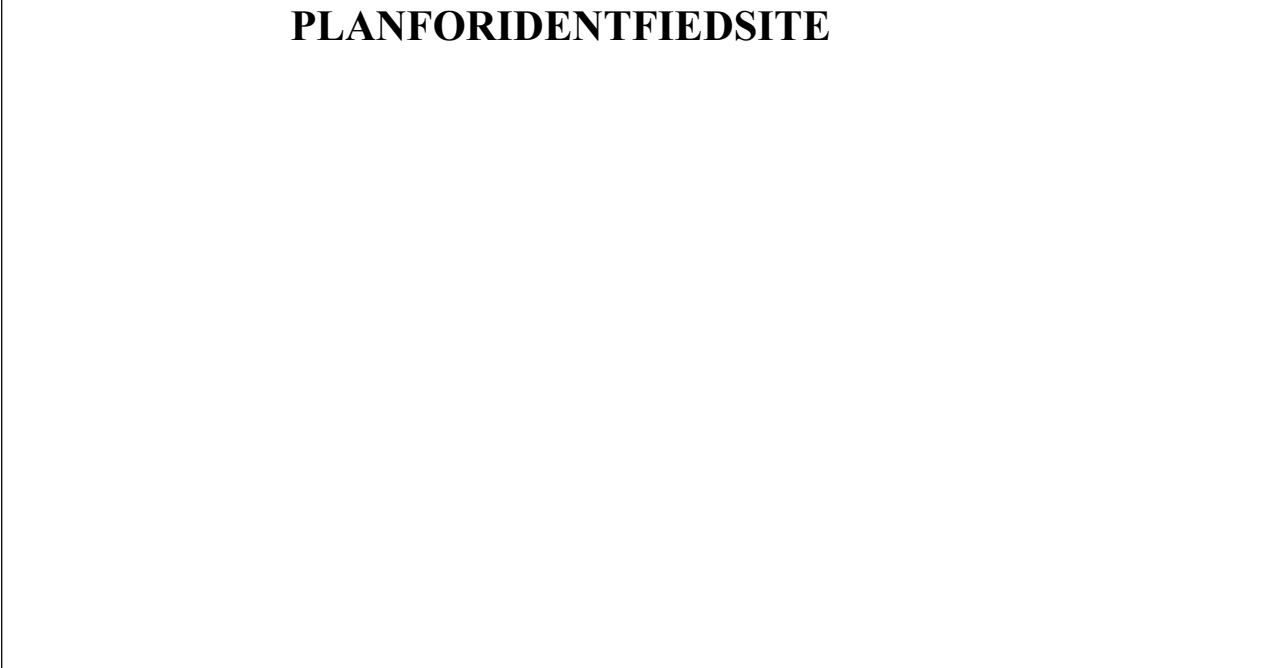

**Note:-All distance mentioned should be in meters directions of mention for MP.**

(Signature & Seal)

(Signature & Seal)

(Signature & Seal)

Beneficiary/Sarpanch

Surveyor/Representative of Company

Assistant Engineer/District In charge CREDA, District Office

**END**